

WAKELY ASSOCIATES, INC.
ARCHITECTS
30500 Van Dyke Avenue Suite 209
Warren, Michigan 48093

ADDENDUM NO. TWO
WARREN WOODS PUBLIC SCHOOLS
TOWER HS-TITAN EXPRESS SERVERY
HAWTHORN FOOD PROGRAM FREEZER REPL.
Page 1 of 1 (write up only)

March 24, 2025

ADDENDUM NO. 02 to the plans and specifications for the WARREN WOODS SCHOOL DISTRICT, TOWER HS – TITAN EXPRESS SERVERY-HAWTHORN FOOD PROGRAM FREEZER REPLACEMENT, Warren, MI, Architect's Project No. 242030, dated March 11, 2025

The above plans and specifications are modified, supplemented, or augmented as follows, and this ADDENDUM NO. TWO, is hereby made a part of the contract documents.

Drawings A6.02 and A6.03 are being issued with this Addendum.

ARCHITECTURAL ITEMS

- ITEM NO. A1:** Refer to revised Sheet A6.02 (issued):
1. Added room names on enlarged Plan 2.
 2. Revised Detail 4 indicating to remove and salvage existing brick.
 - a. Clarified room names.
 3. Revised Detail 8 to show new FRP panel and associated backup, revise Spec Section 09772 to match trim and Spec Section 09280, change backup from 1-1/2" rigid furring to 2-1/2" metal studs @ 16" o.c. as shown on revised Detail.
 4. Added Detail 19 showing corner trim at new FRP panel.

- ITEM NO. A2:** Refer to revised Sheet A6.03 (issued):
1. Modified interior elev. 1 showing new FRP panel.

ELECTRICAL ITEMS

- ITEM NO. E1:** Refer to sheet E1.00T ELECTRICAL COMPOSITE PLAN (Not-re-issued):
1. Fire alarm control panel indicated on Addendum 01 is existing and shown for reference.

END OF ADDENDUM NO. 02

Cc: Don Ball, Warren Woods Public Schools
Neil Cassabon, Warren Woods Public Schools

DEMOLITION KEY NOTES - FLOOR PLAN:

- 1 REMOVE EXISTING MASONRY (BRICK/CMU) AND SOFFIT, FLOORING, AND ALL ASSOCIATED MATERIAL. REFER TO DEMO SECTION 2/A6.02 REFER TO MEP DRAWINGS FOR ADDITIONAL MEP DEMO.
- 2 REMOVE EXISTING DOOR AND FRAME.
- 3 REMOVE EXISTING COUNTER DOORS AND ALL ASSOCIATED MATERIAL.
- 4 REMOVE EXISTING CONCRETE FLOOR, FINISH, AND BASE.
- 5 REMOVE EXISTING CEILING, LIGHTS, DIFFUSERS, ETC. AND ALL ASSOCIATED MATERIAL. REFER TO MEP DRAWINGS FOR ADDITIONAL DEMO. FIRE SUPPRESSION SYSTEM TO REMAIN. REMOVE EXISTING FIRE SPRINKLER HEAD FOR REPLACEMENT.
- 6 REMOVE EXISTING WALL FINISHES TO SUBSTRATE.
- 7 REMOVE EXISTING FOODSERVICE EQUIPMENT FOR SALVAGE. CLEANING AND REUSE. REFER TO FOOD SERVICE DRAWINGS FOR ADDITIONAL INFORMATION.
- 8 REMOVE EXISTING COUNTER COMPLETE.
- 9 REMOVE EXISTING CMU WALL.
- 10 DEMO RECESSED DRINKING FOUNTAIN.

GENERAL NOTES:

1. SALVAGE ALL 4" BRICK TO BE SALVAGED AND REUSED WHERE APPLICABLE

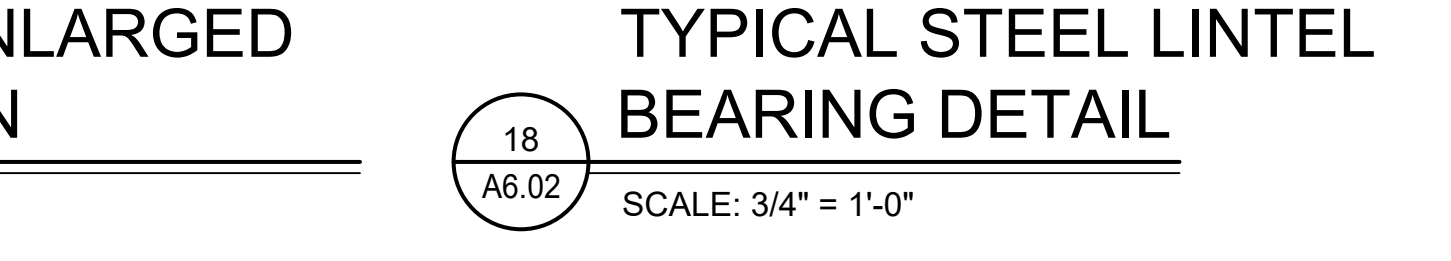
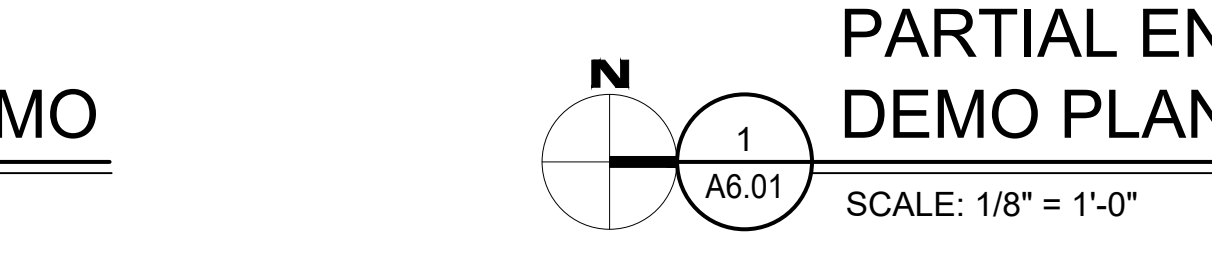
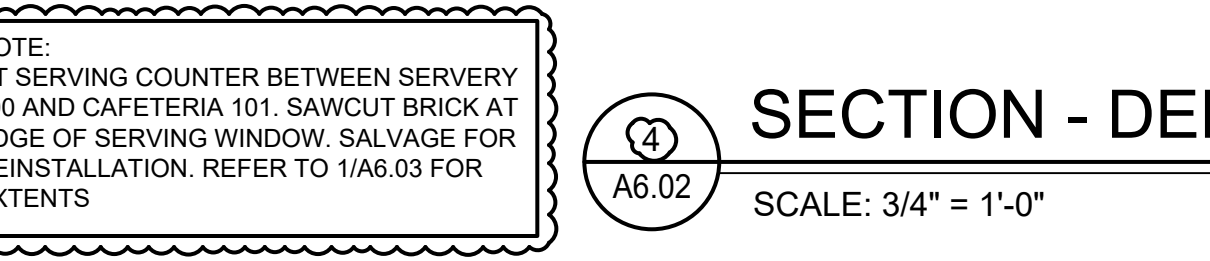
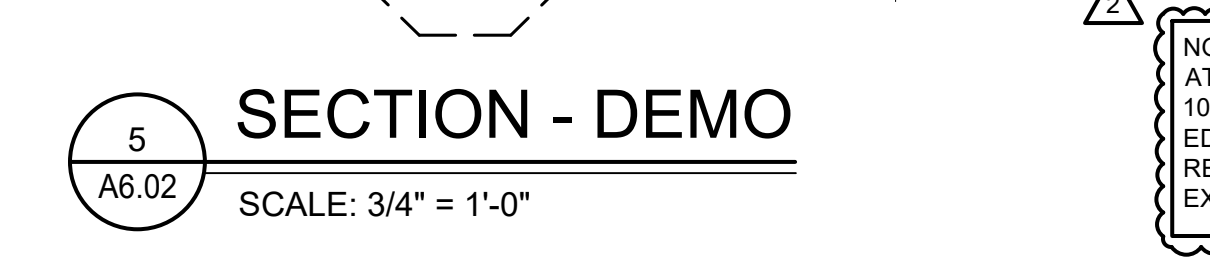
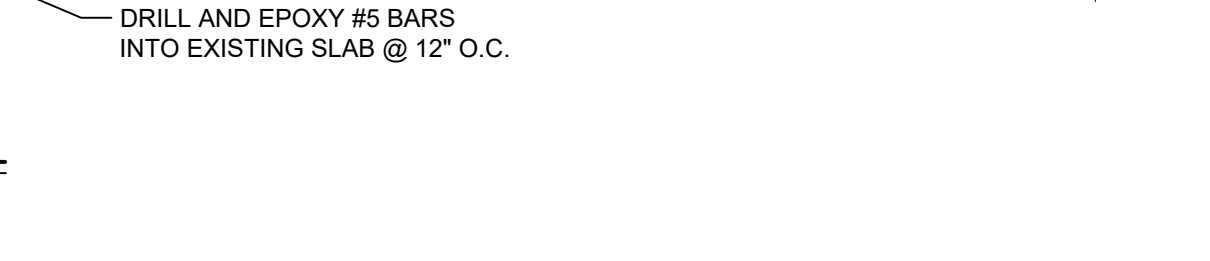
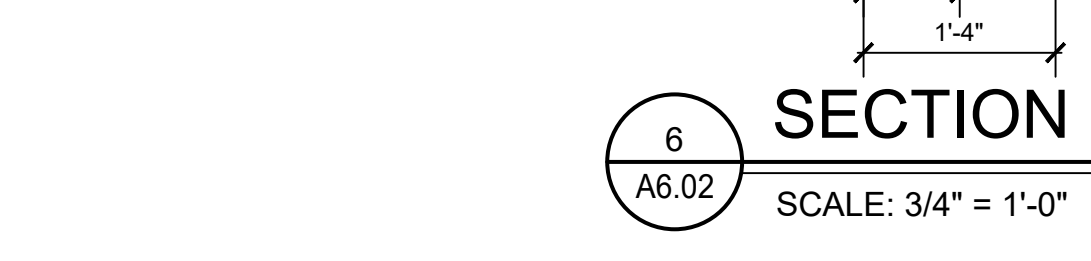
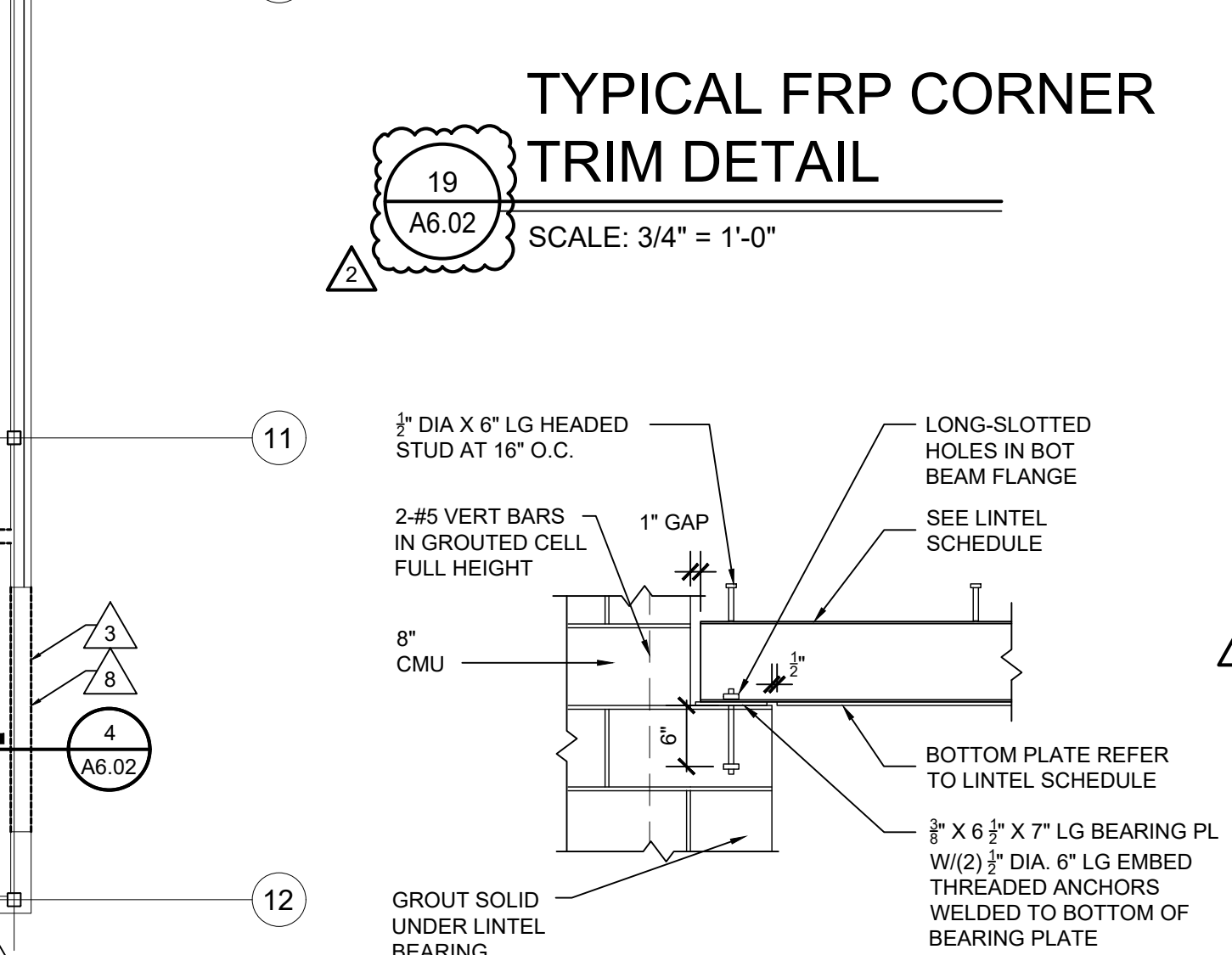
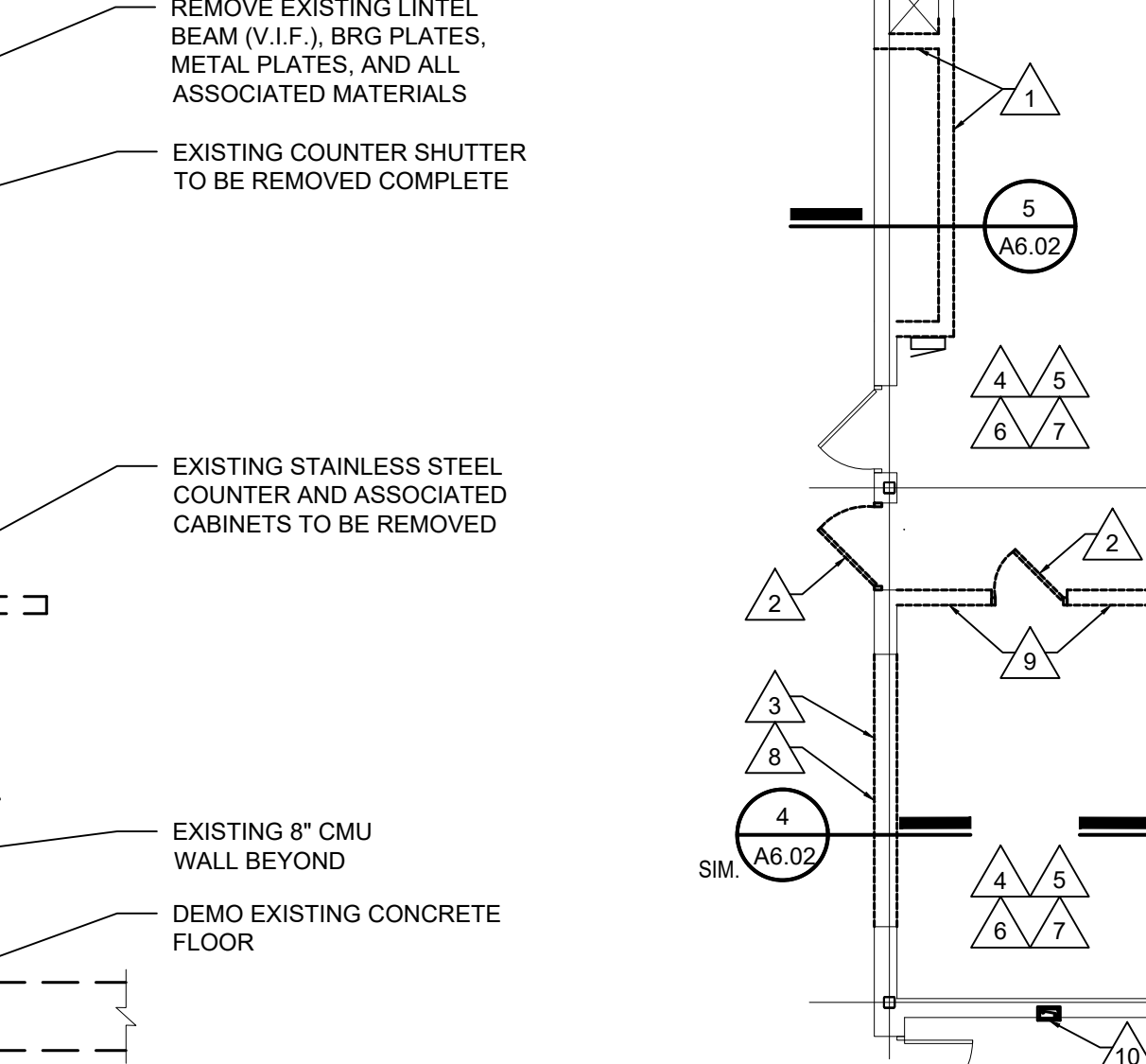
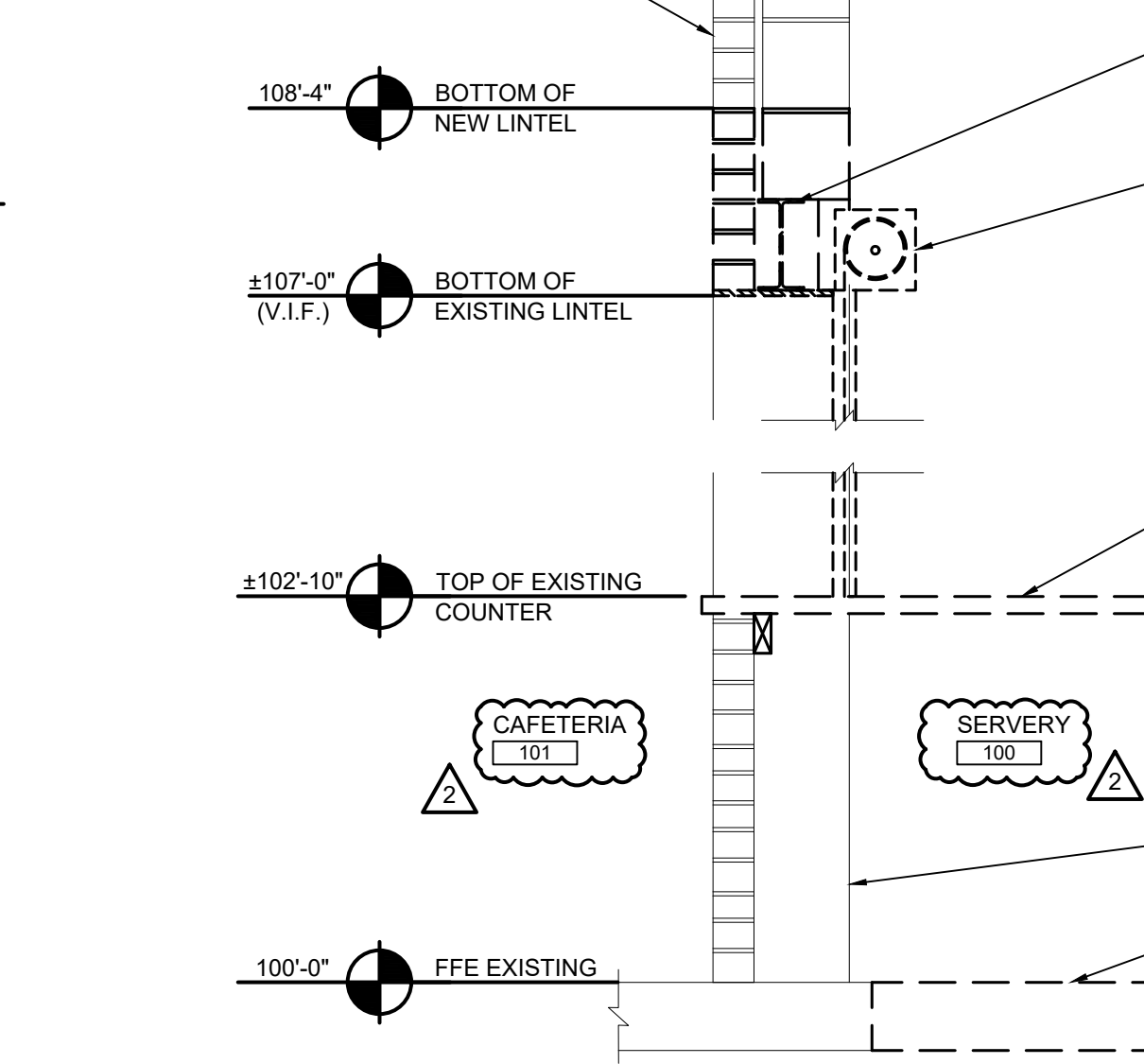
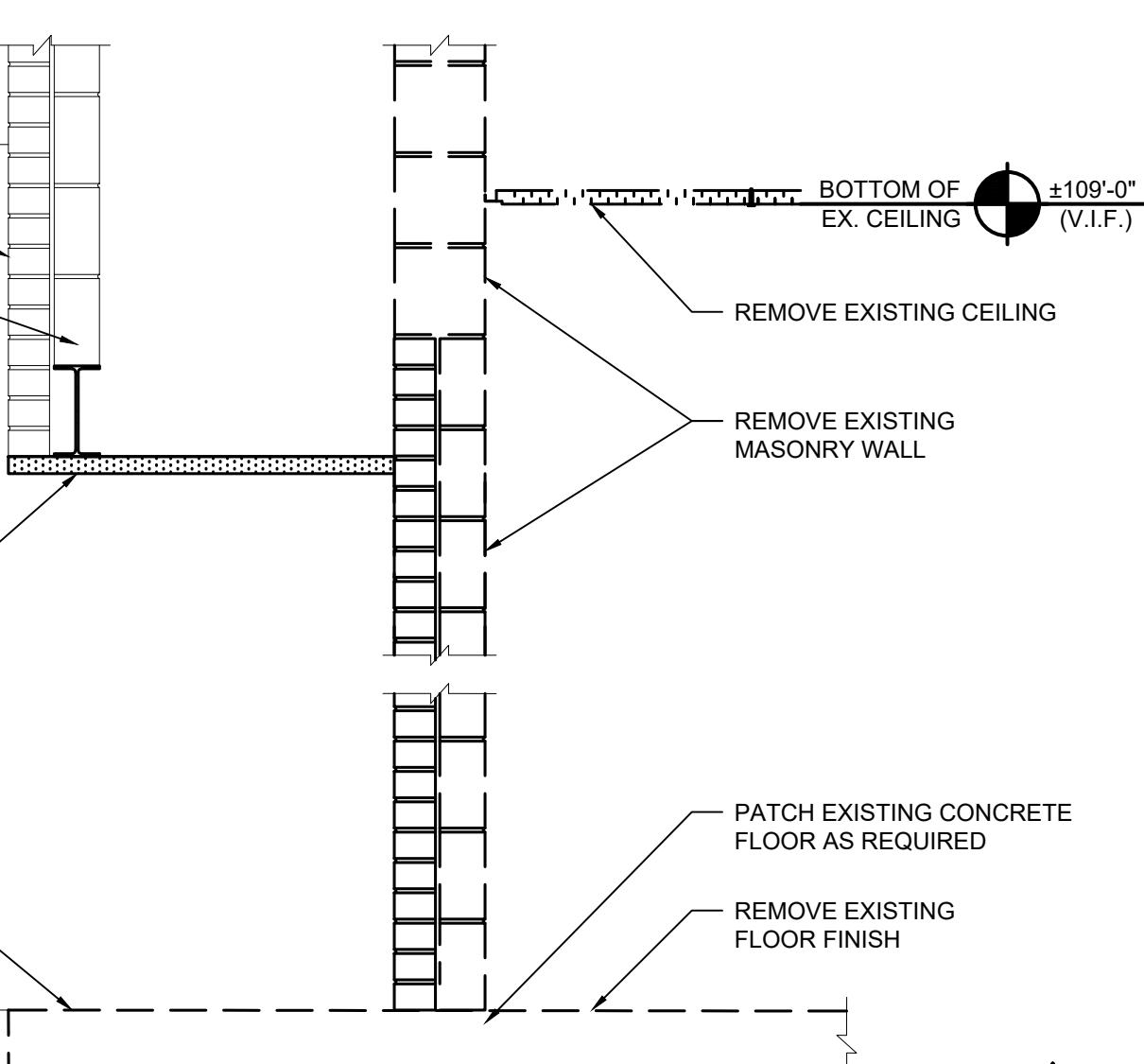
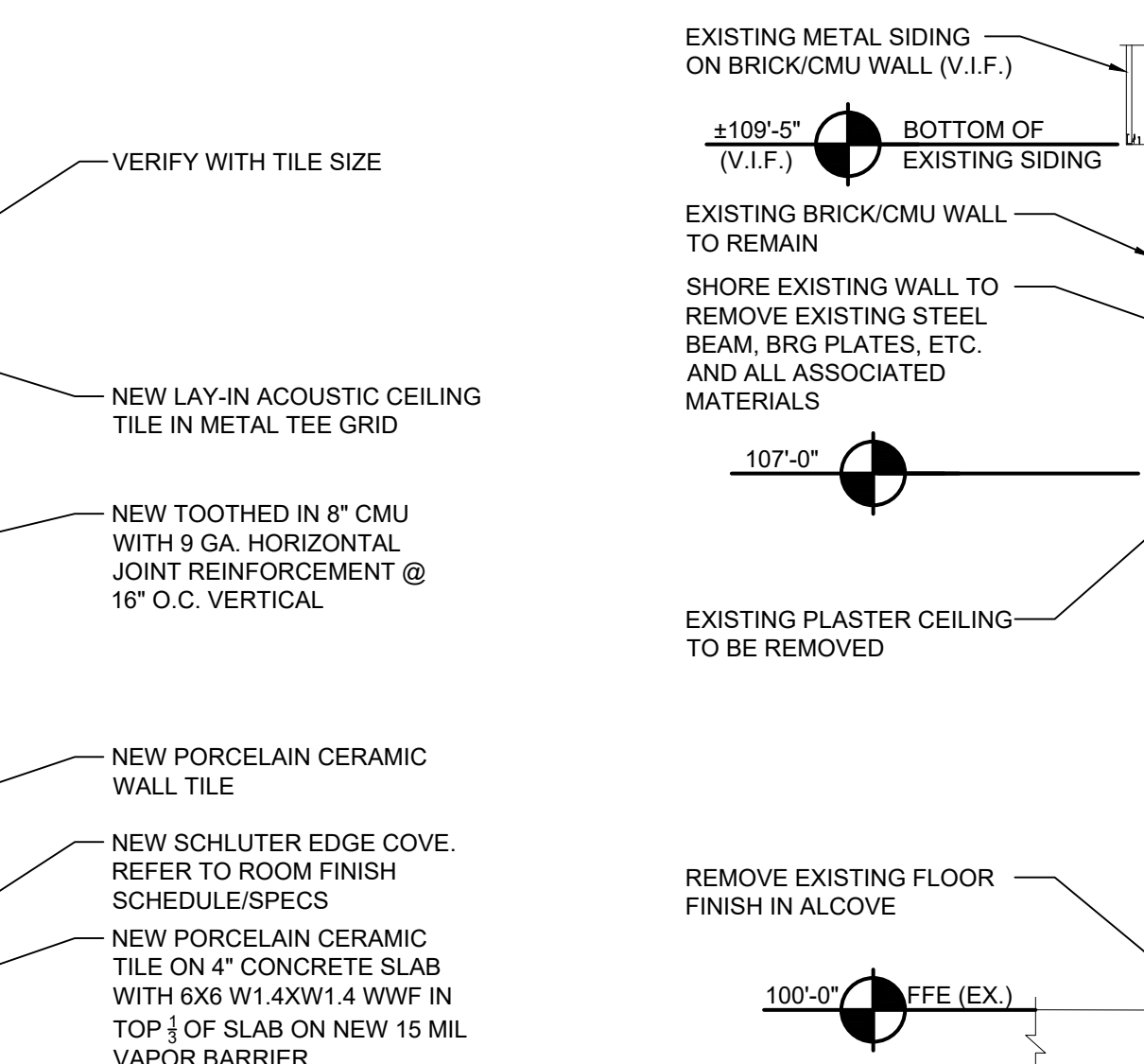
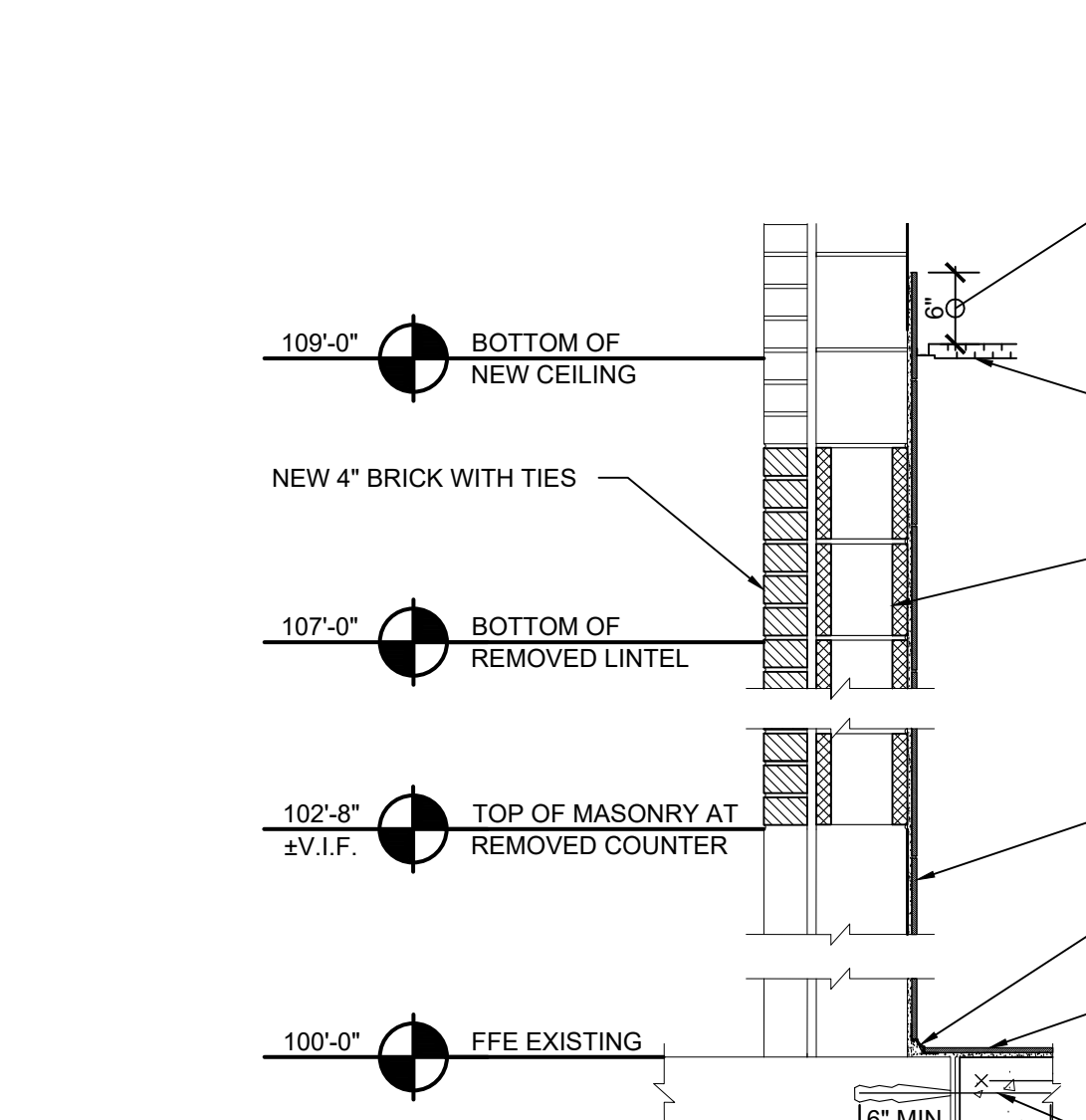
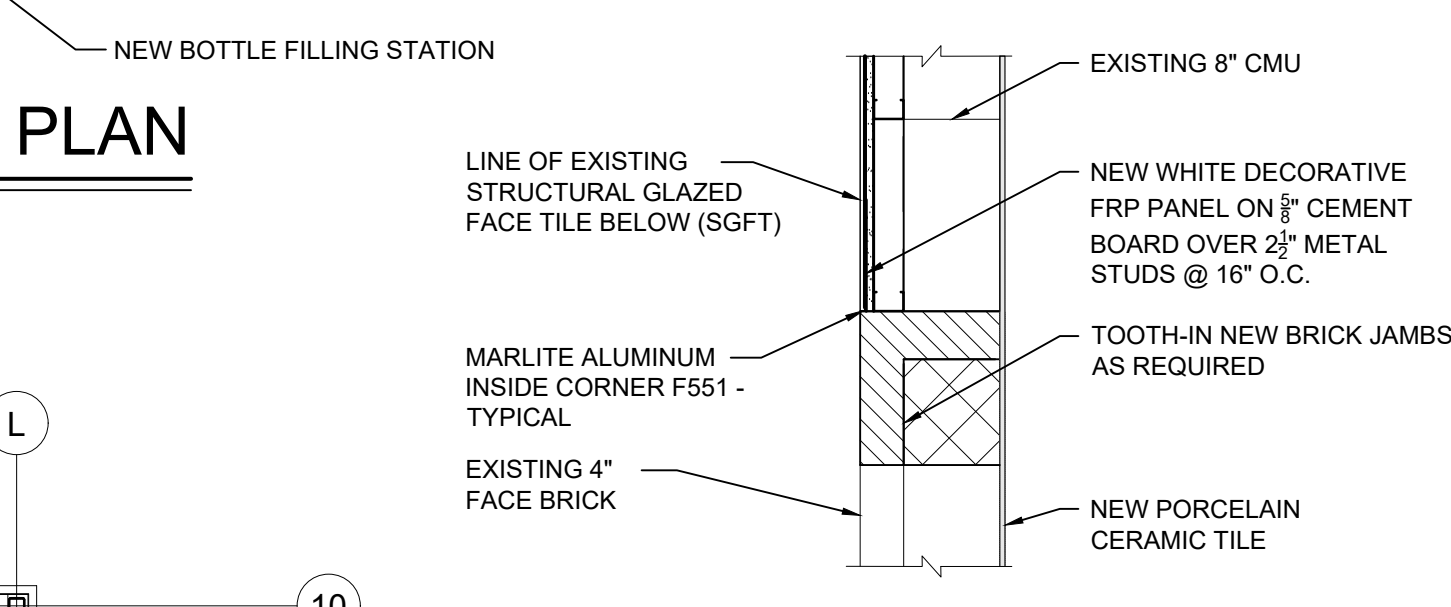
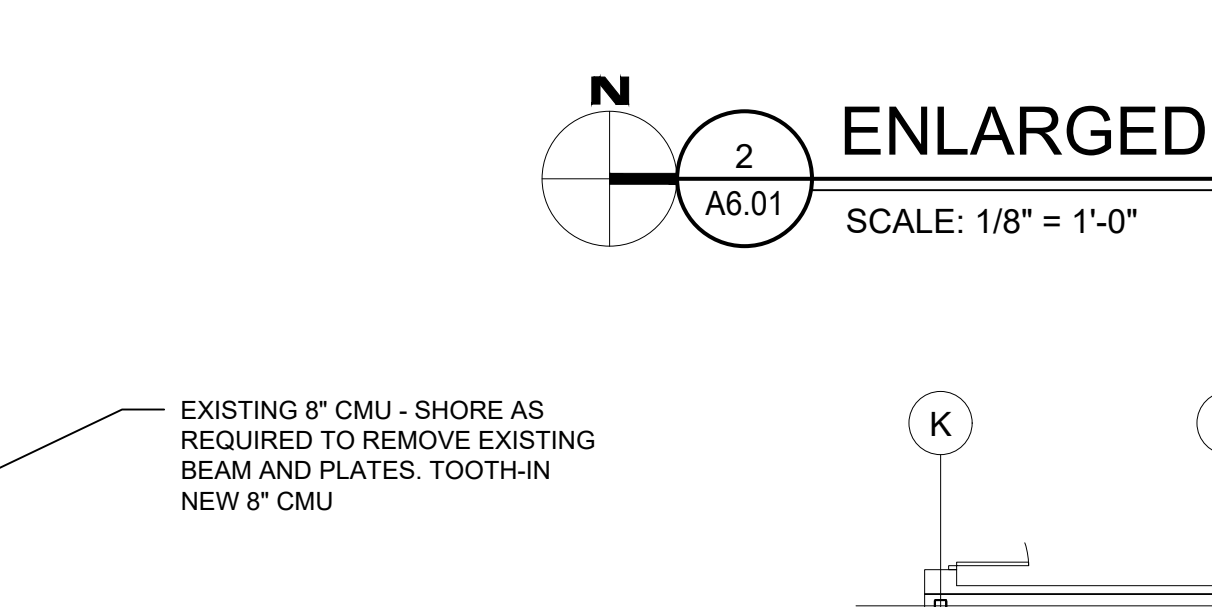
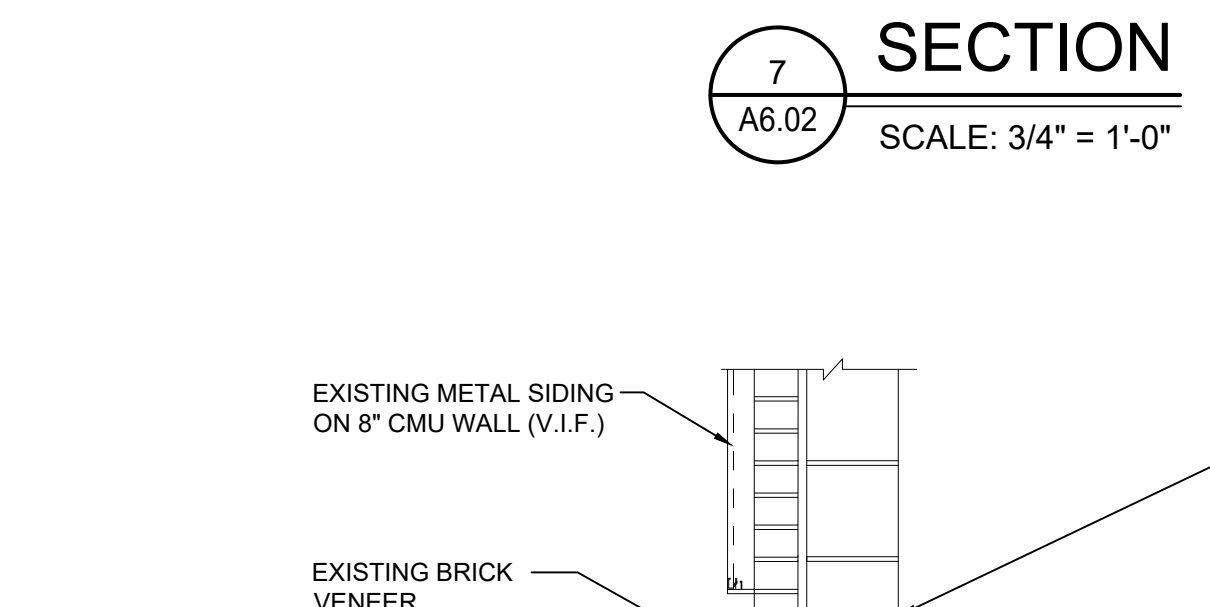
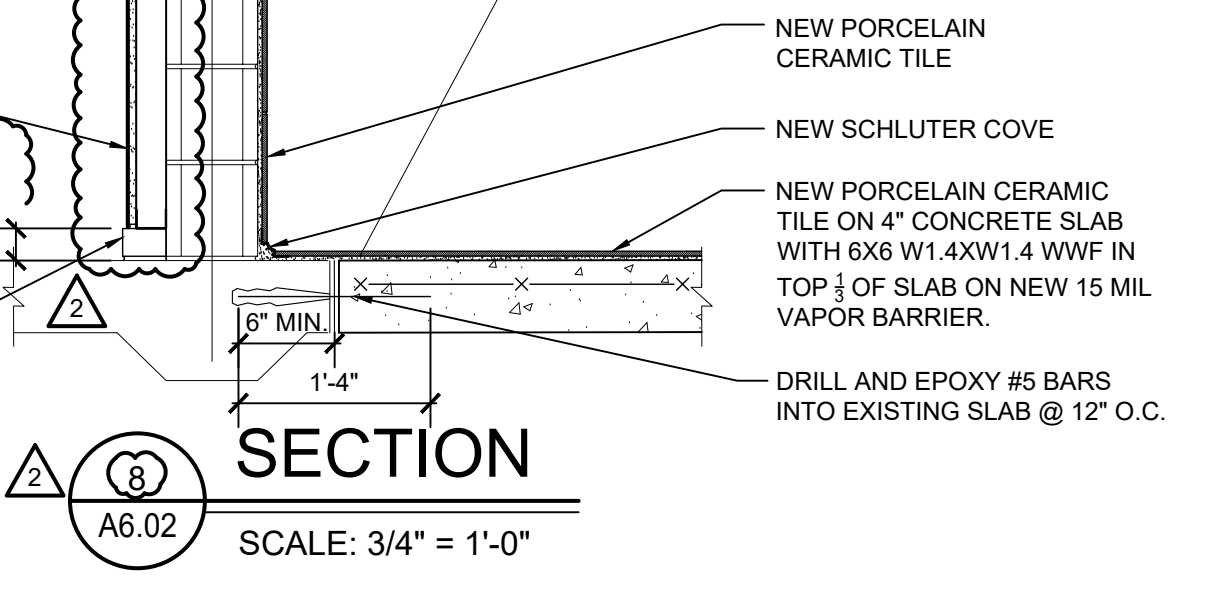
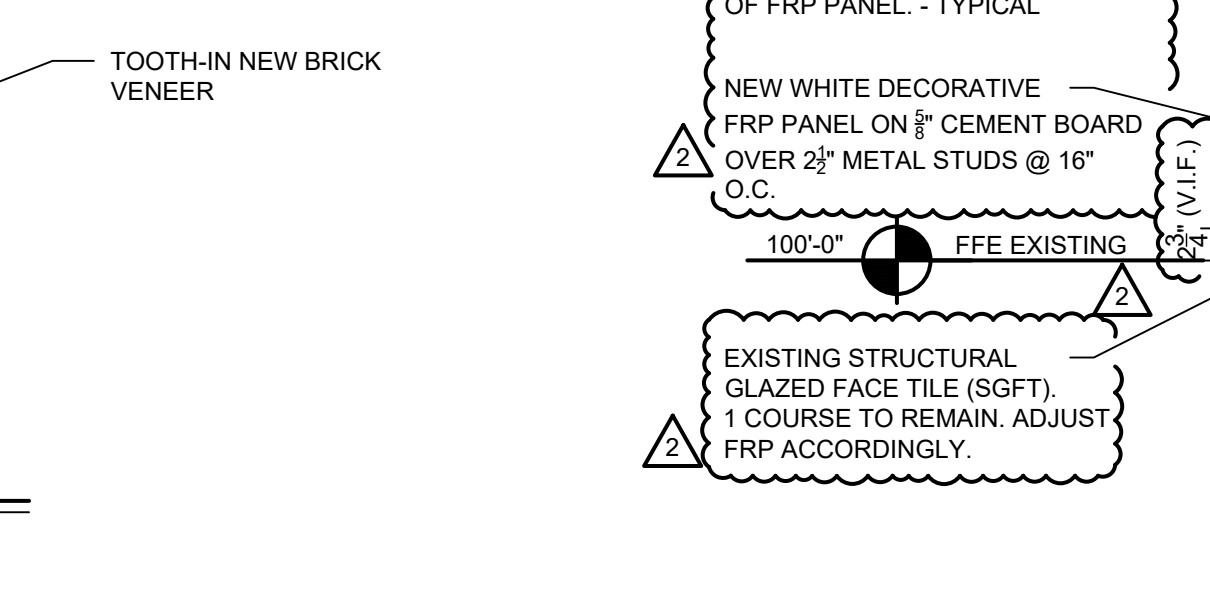
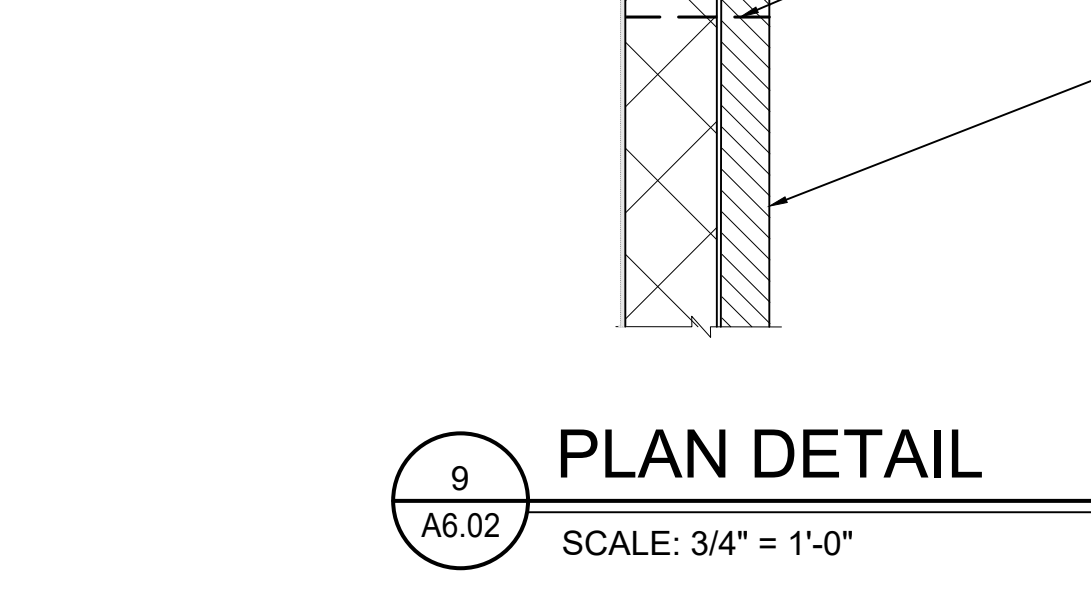
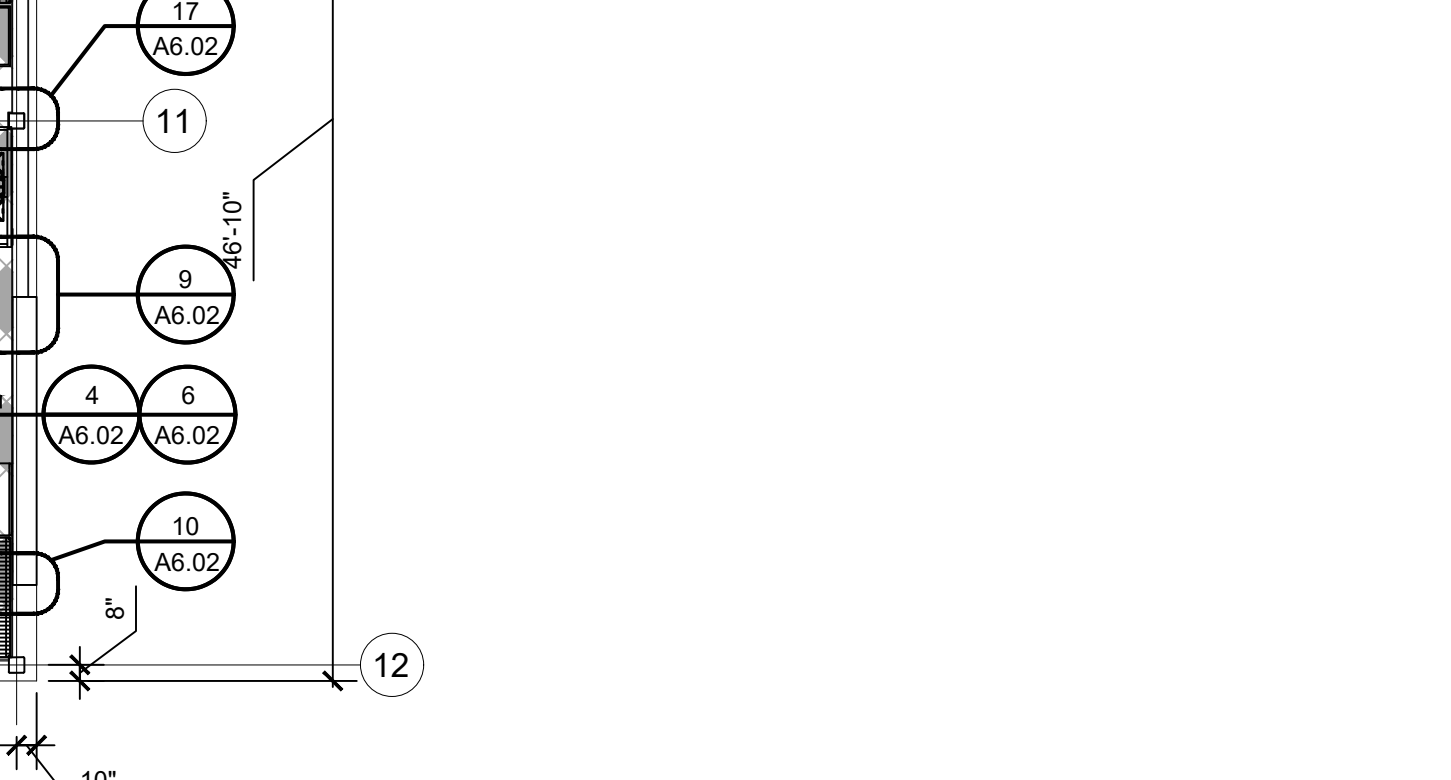
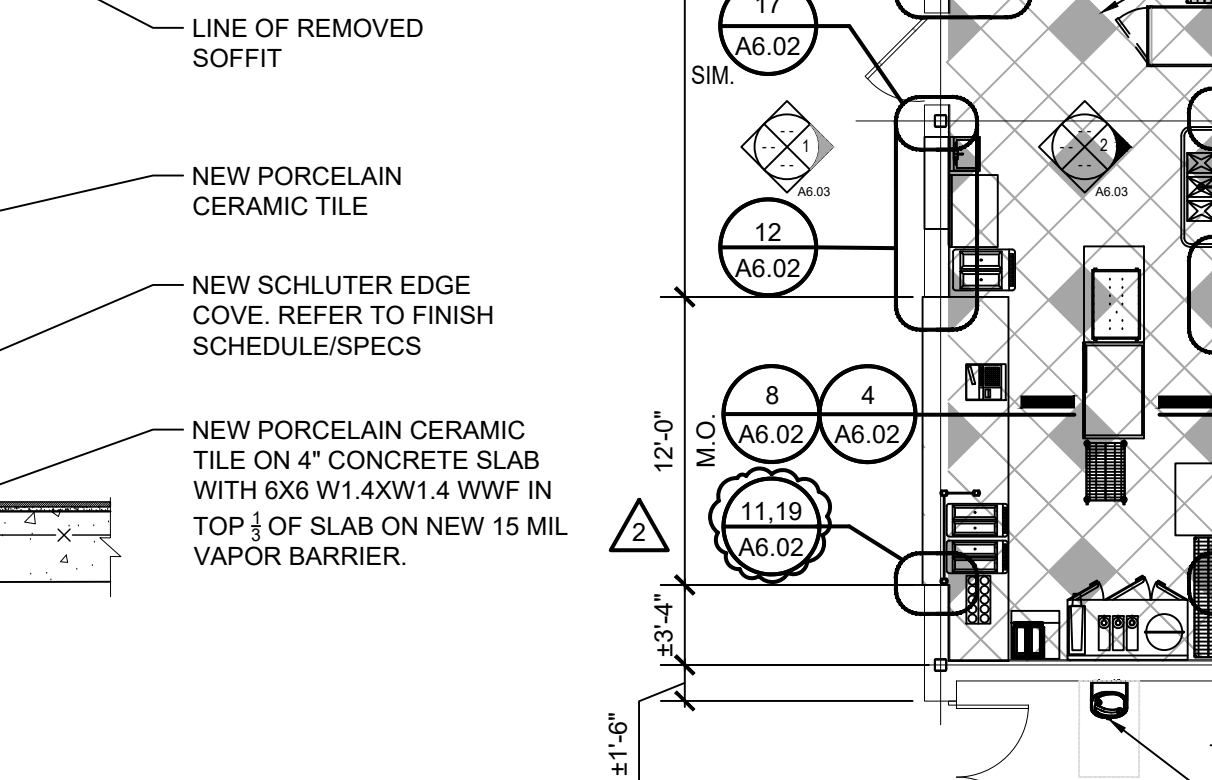
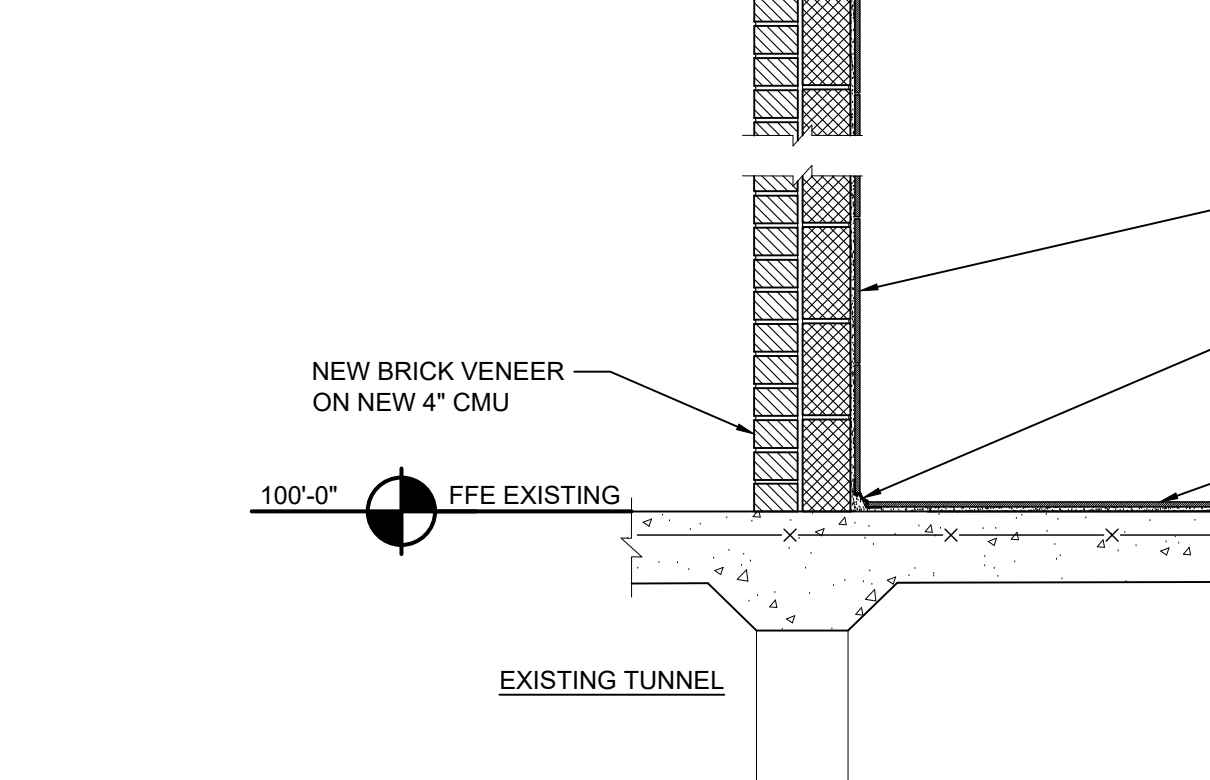
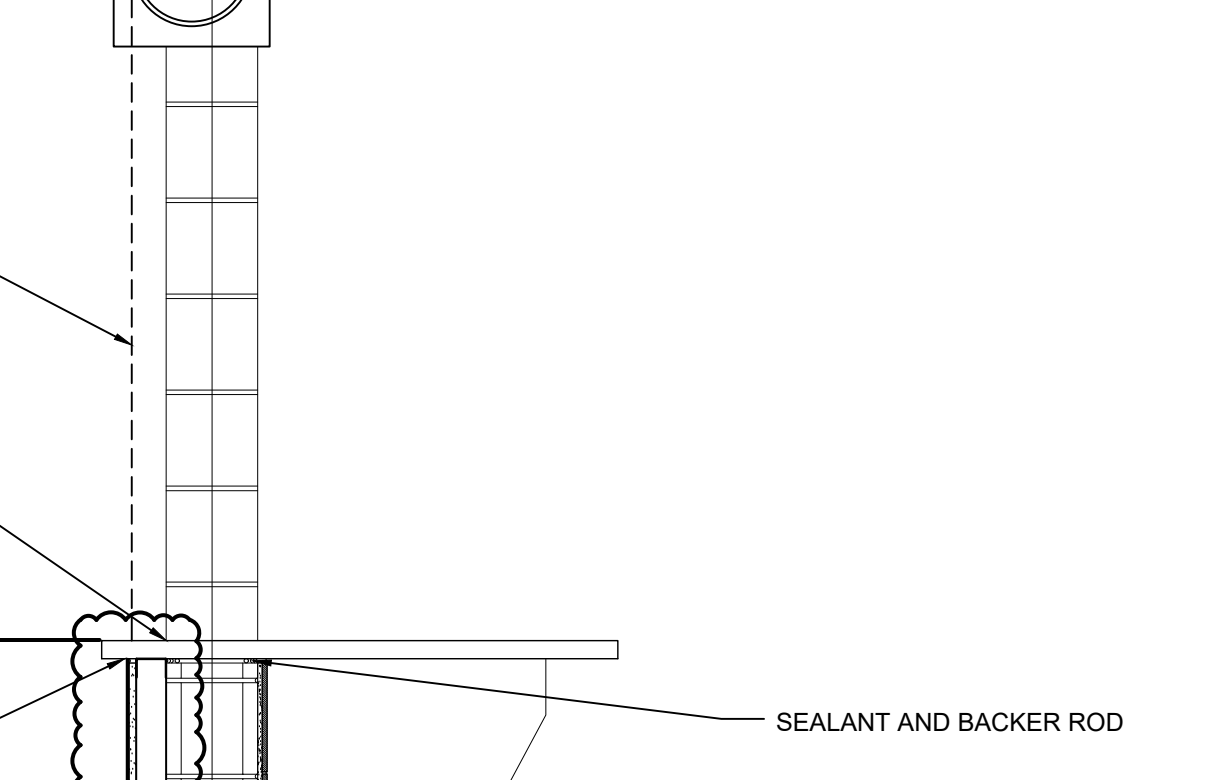
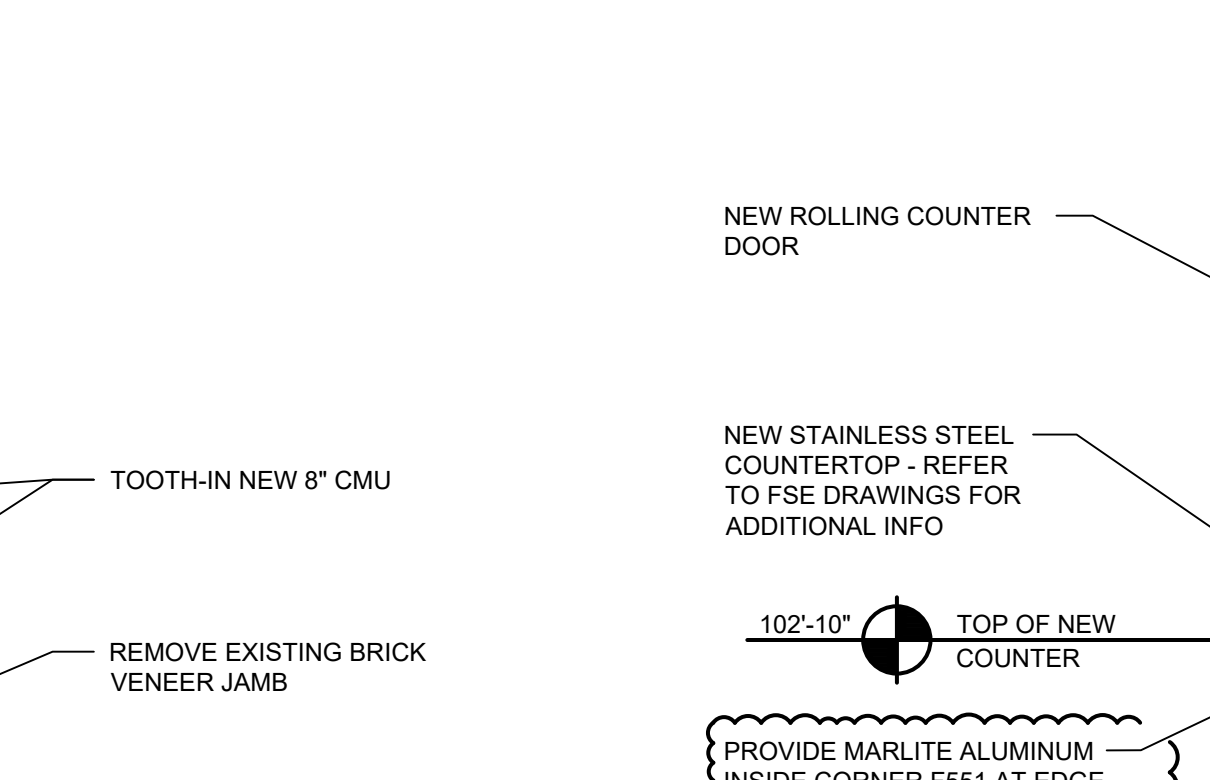
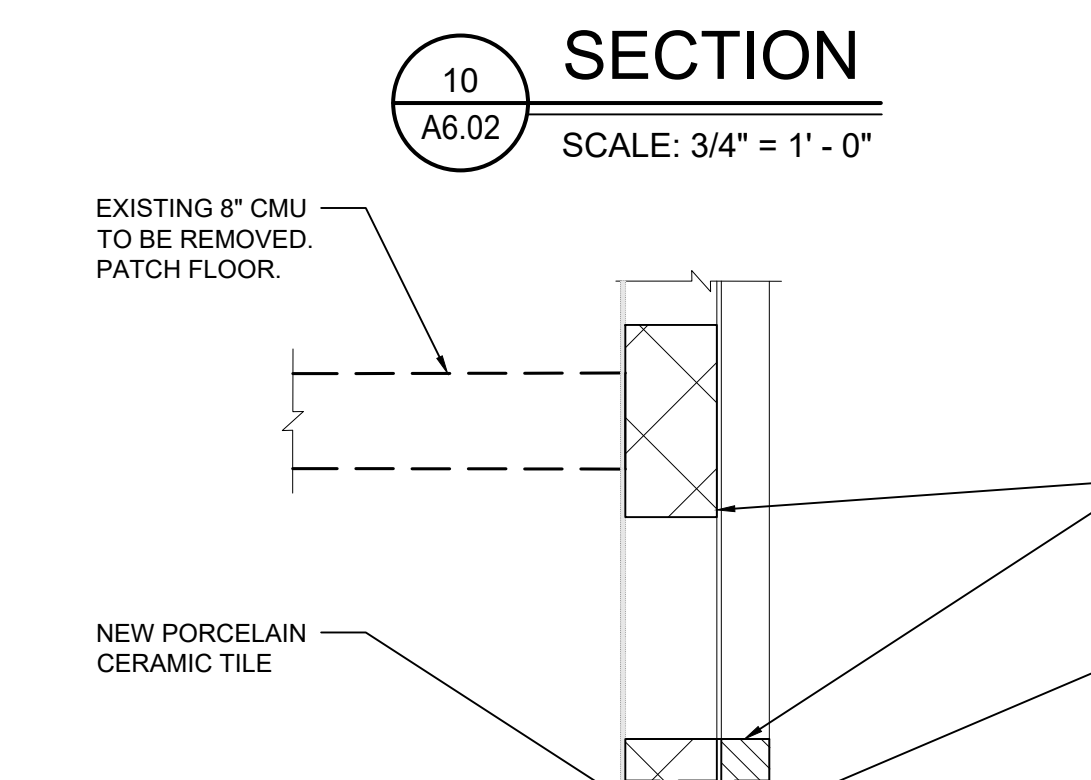
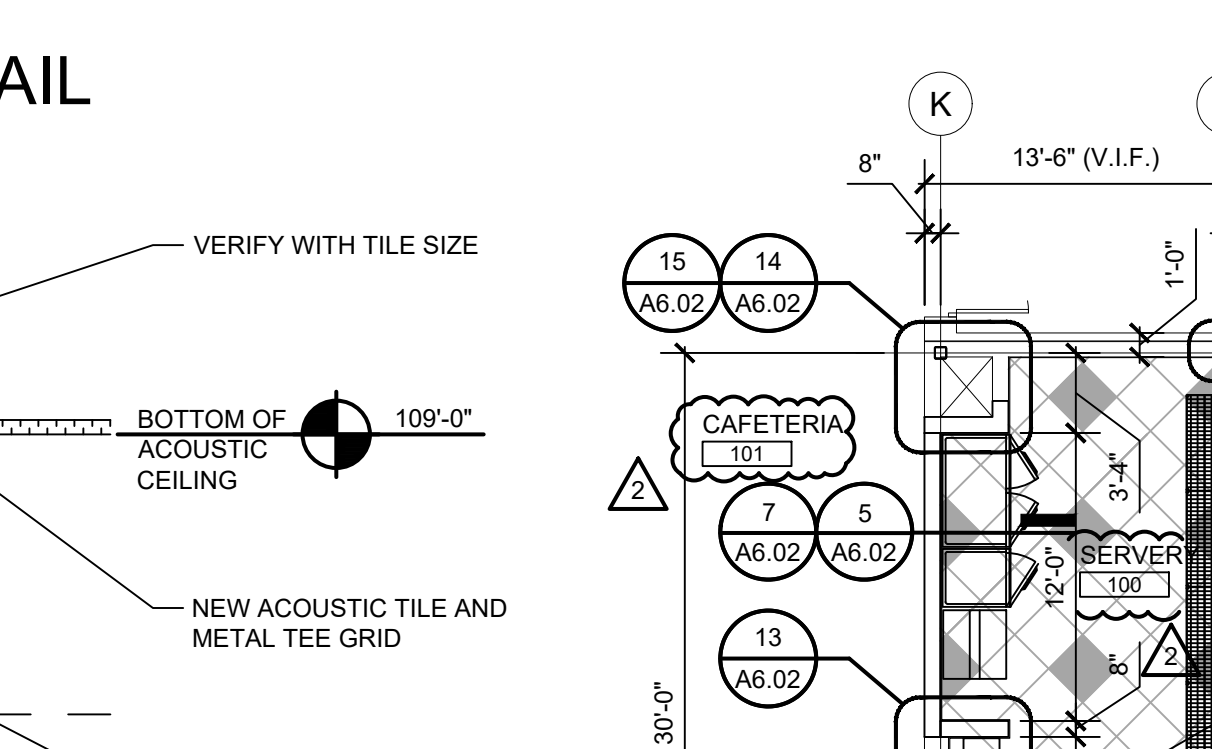
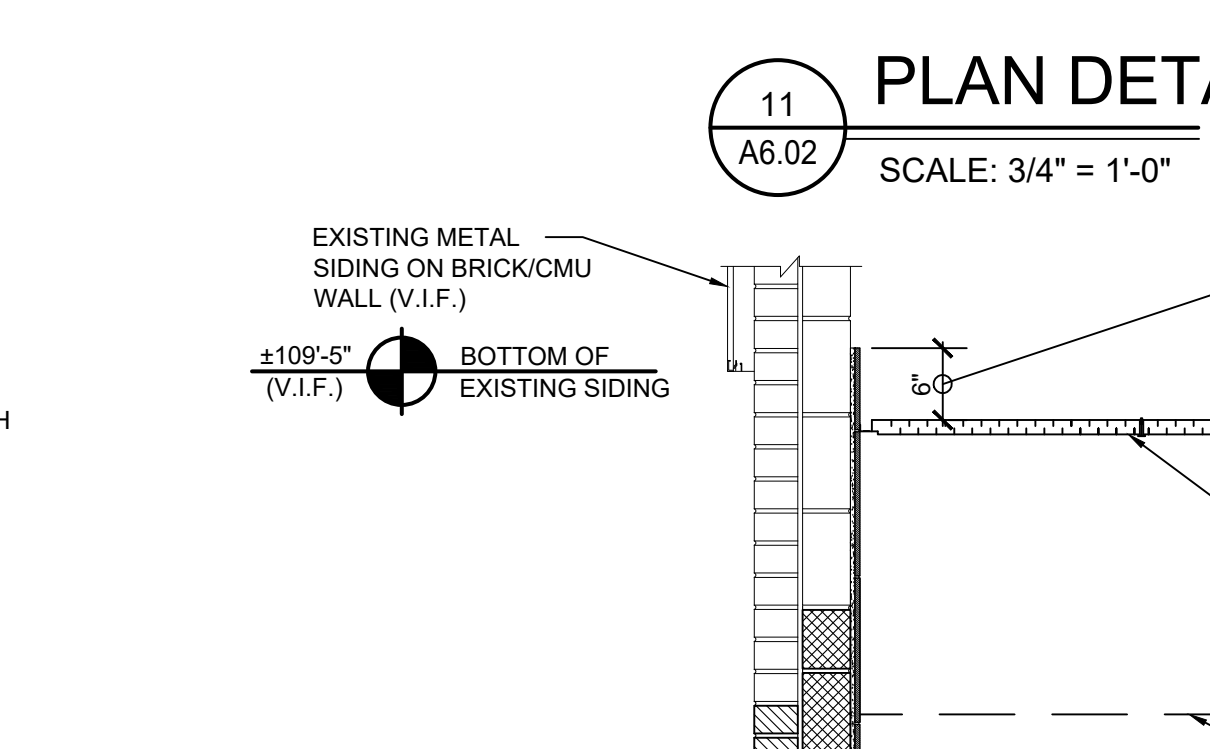
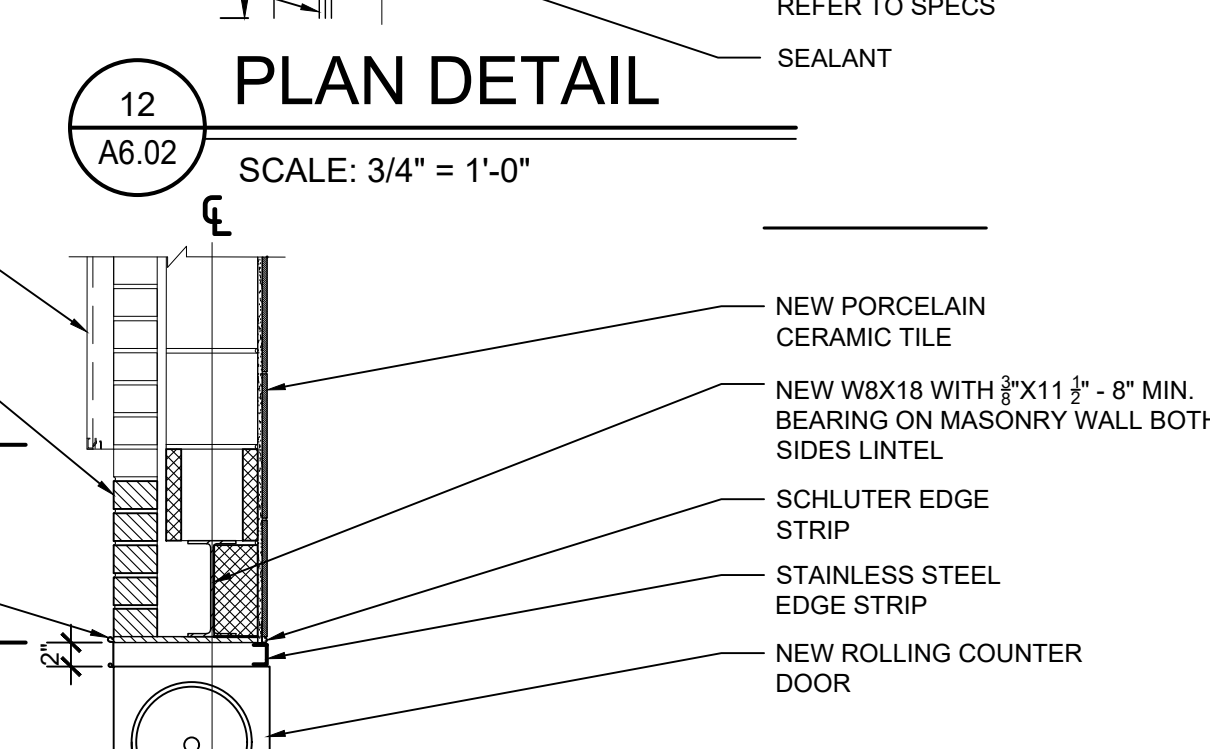
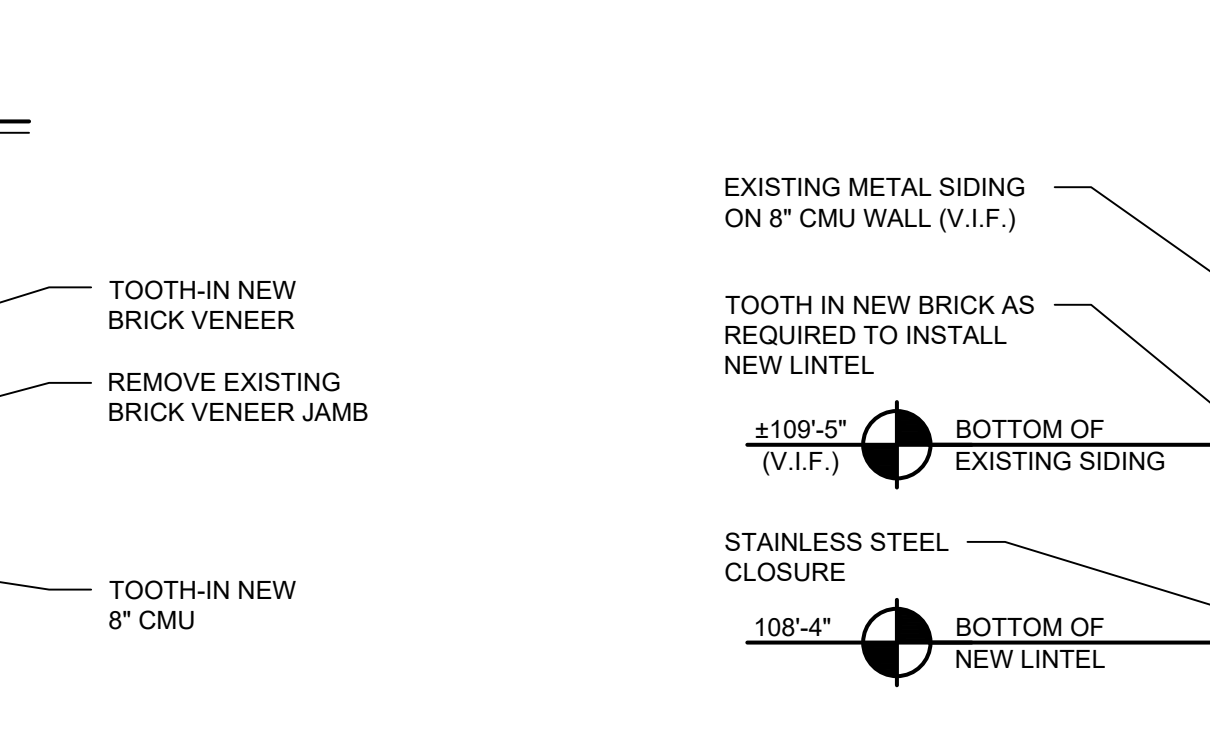
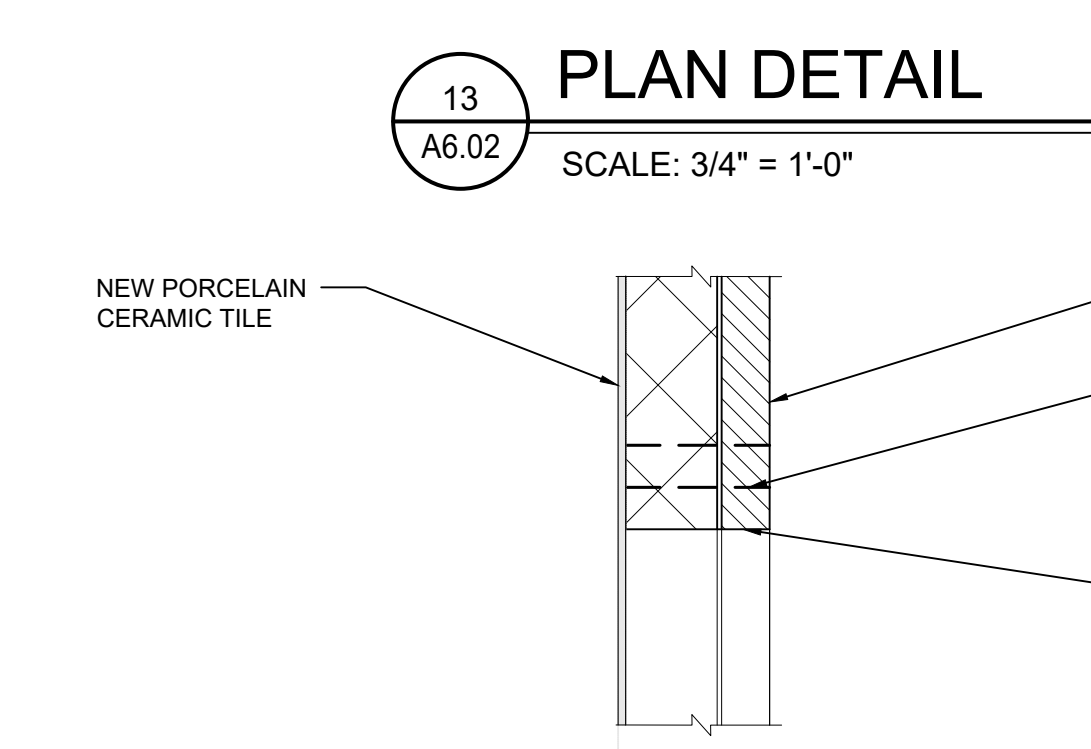
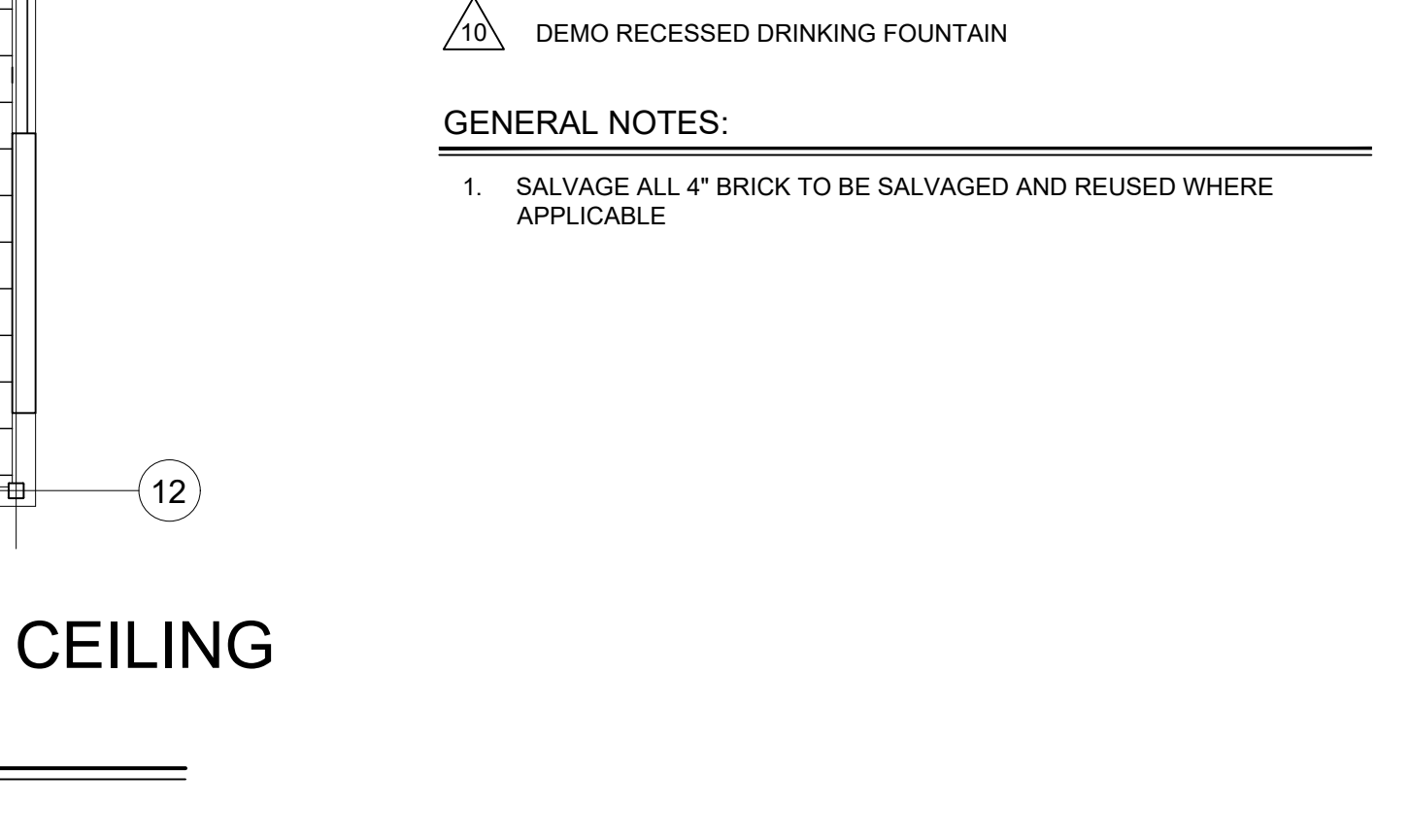
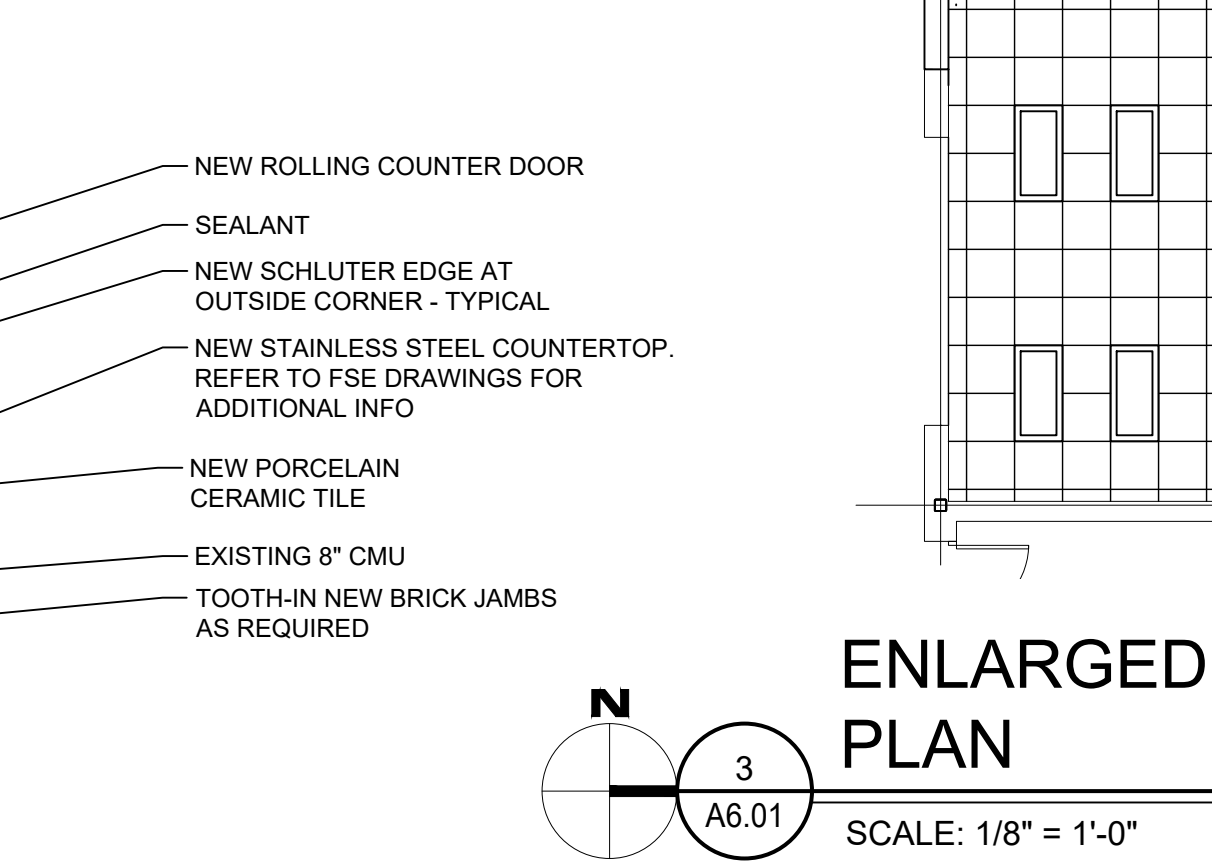
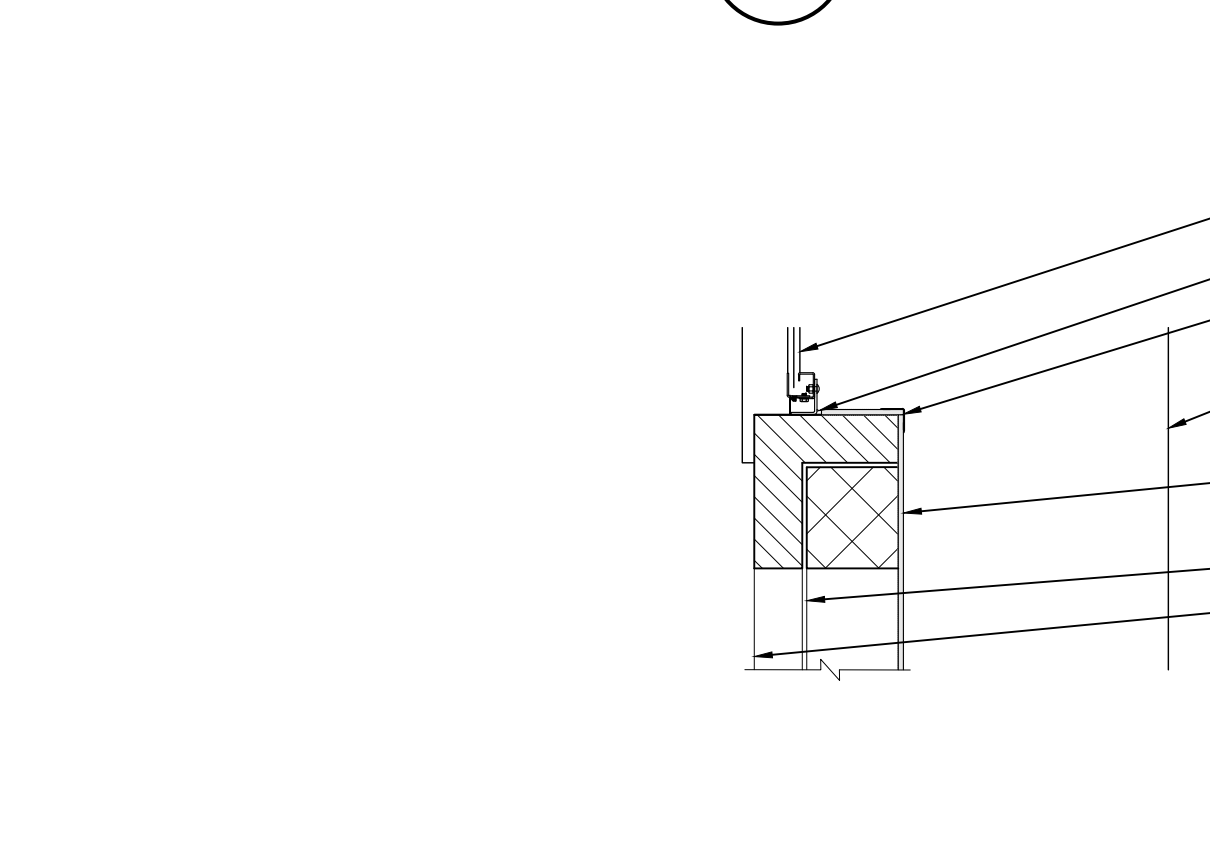
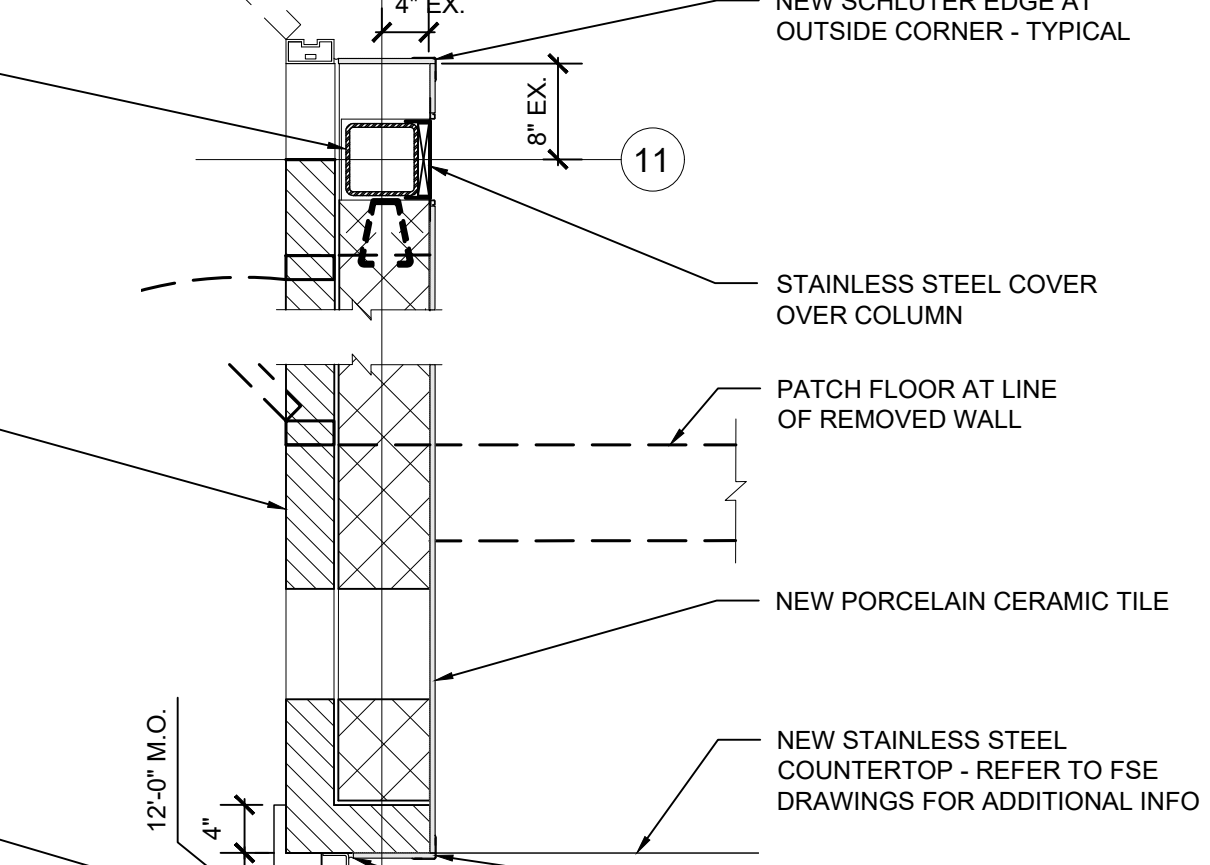
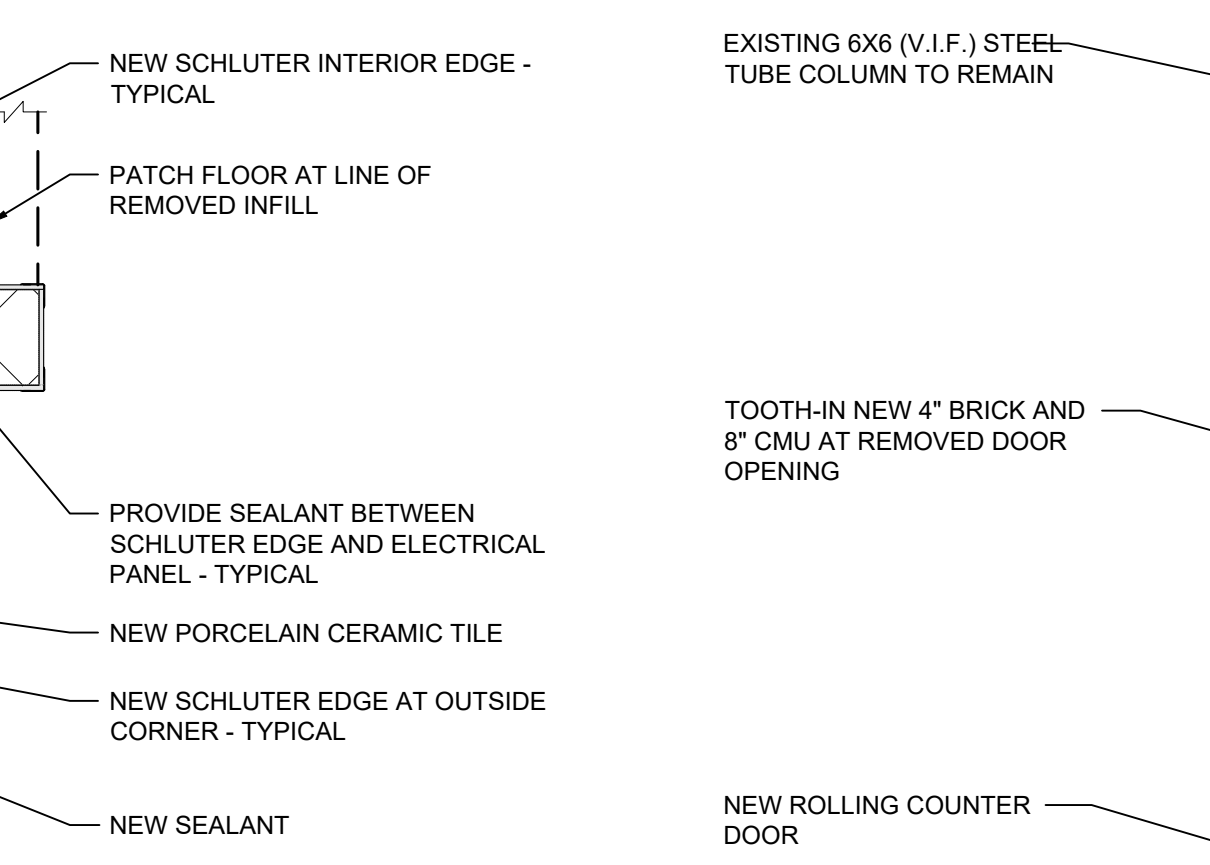
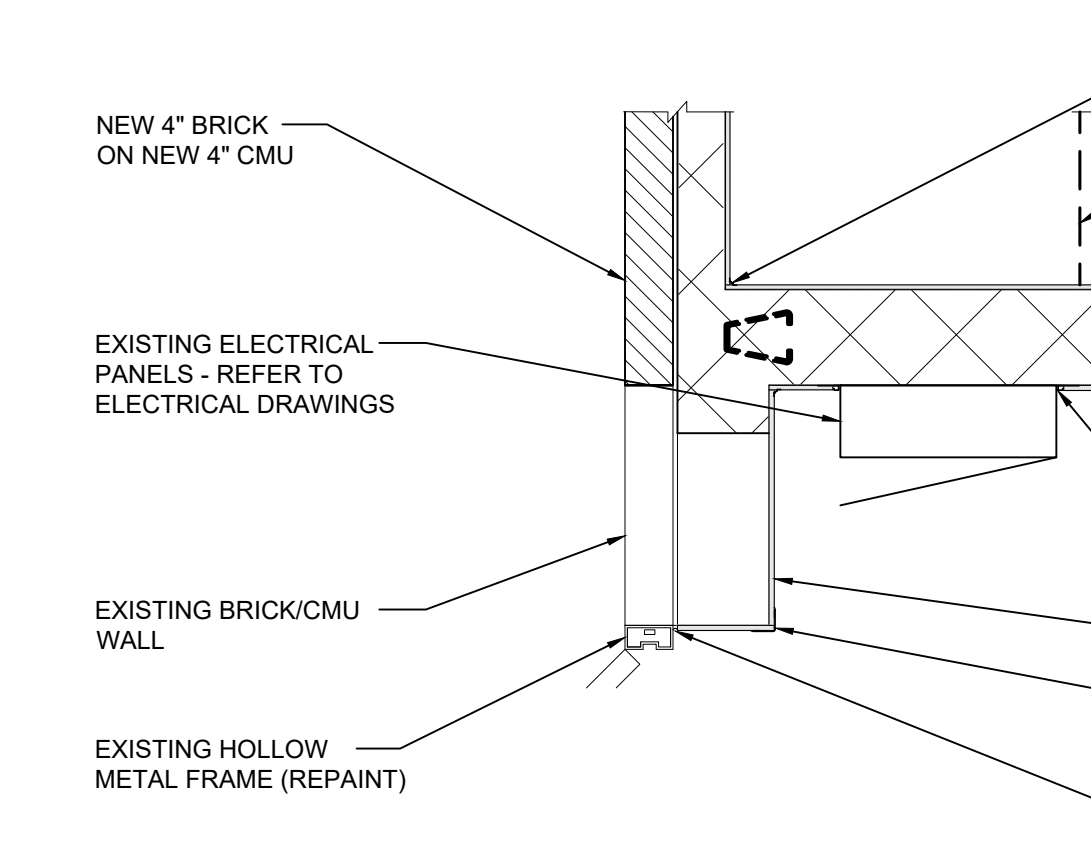
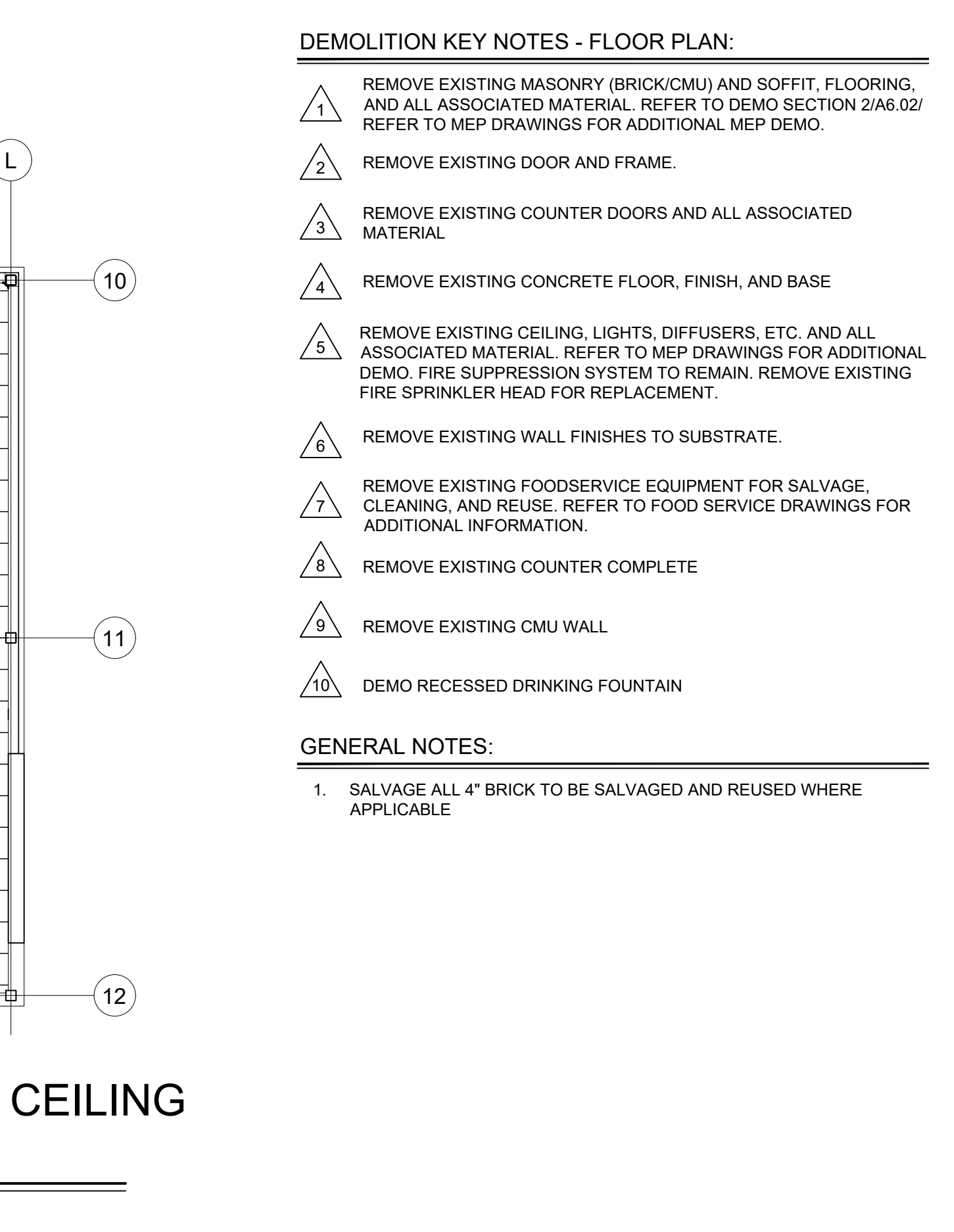
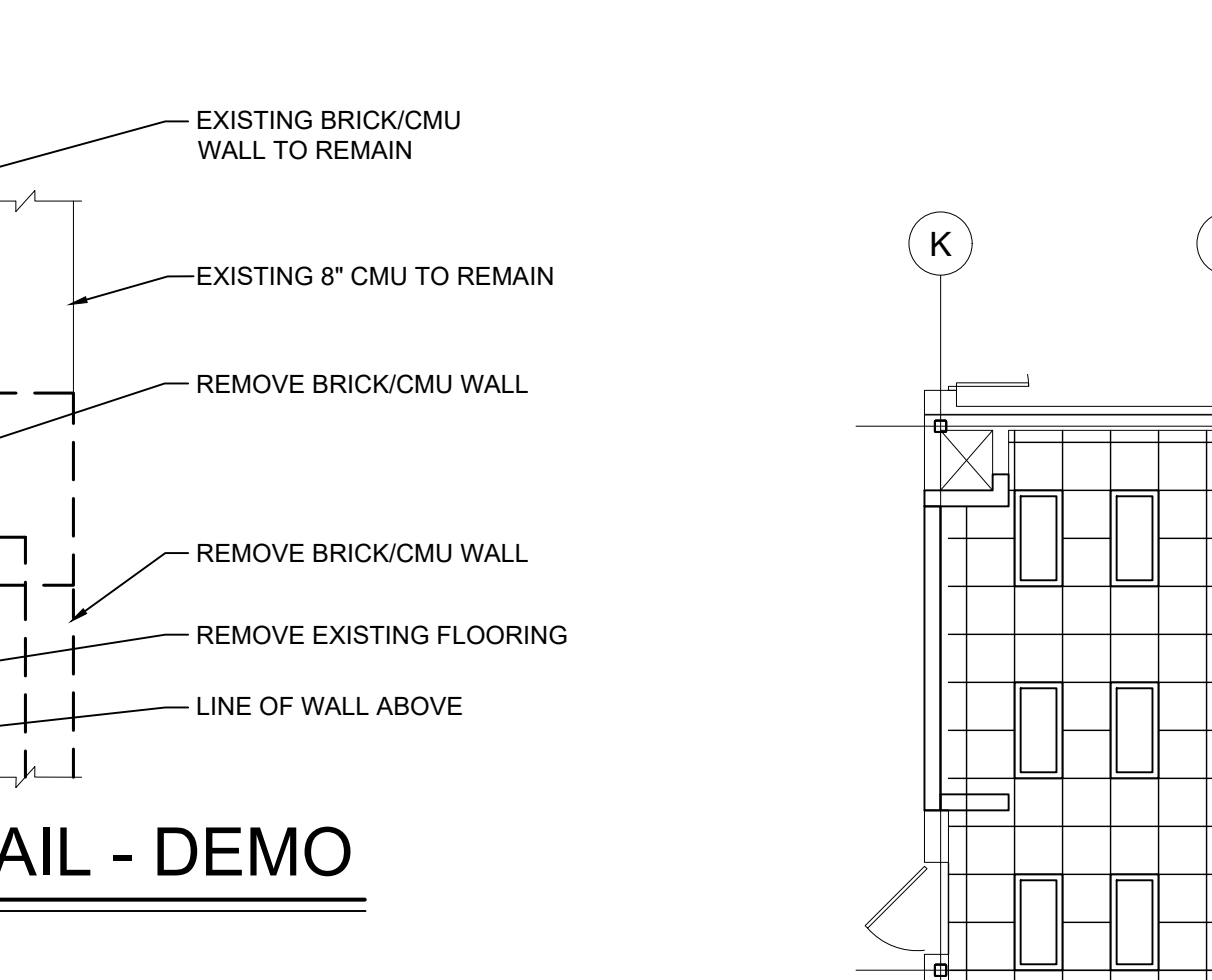
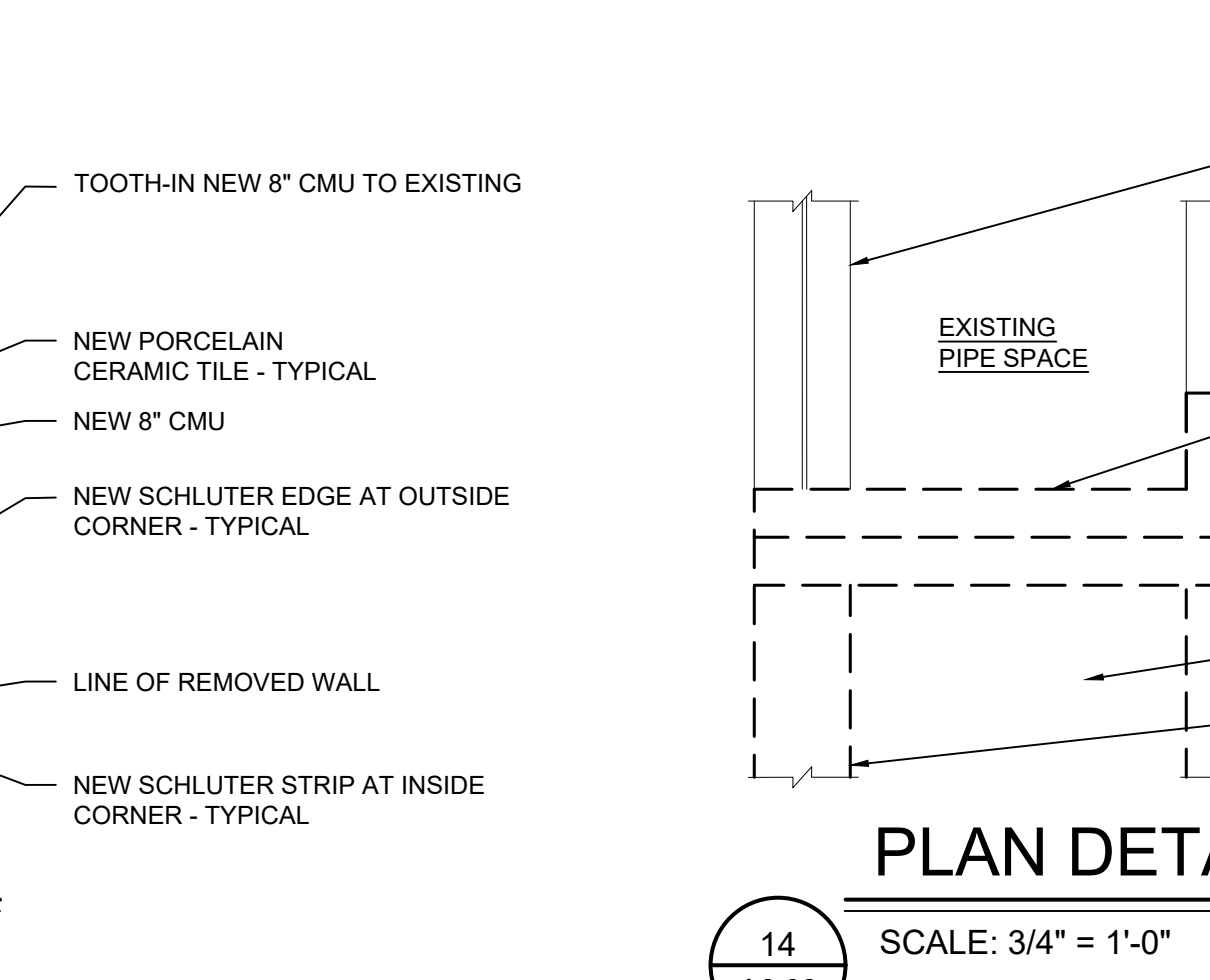
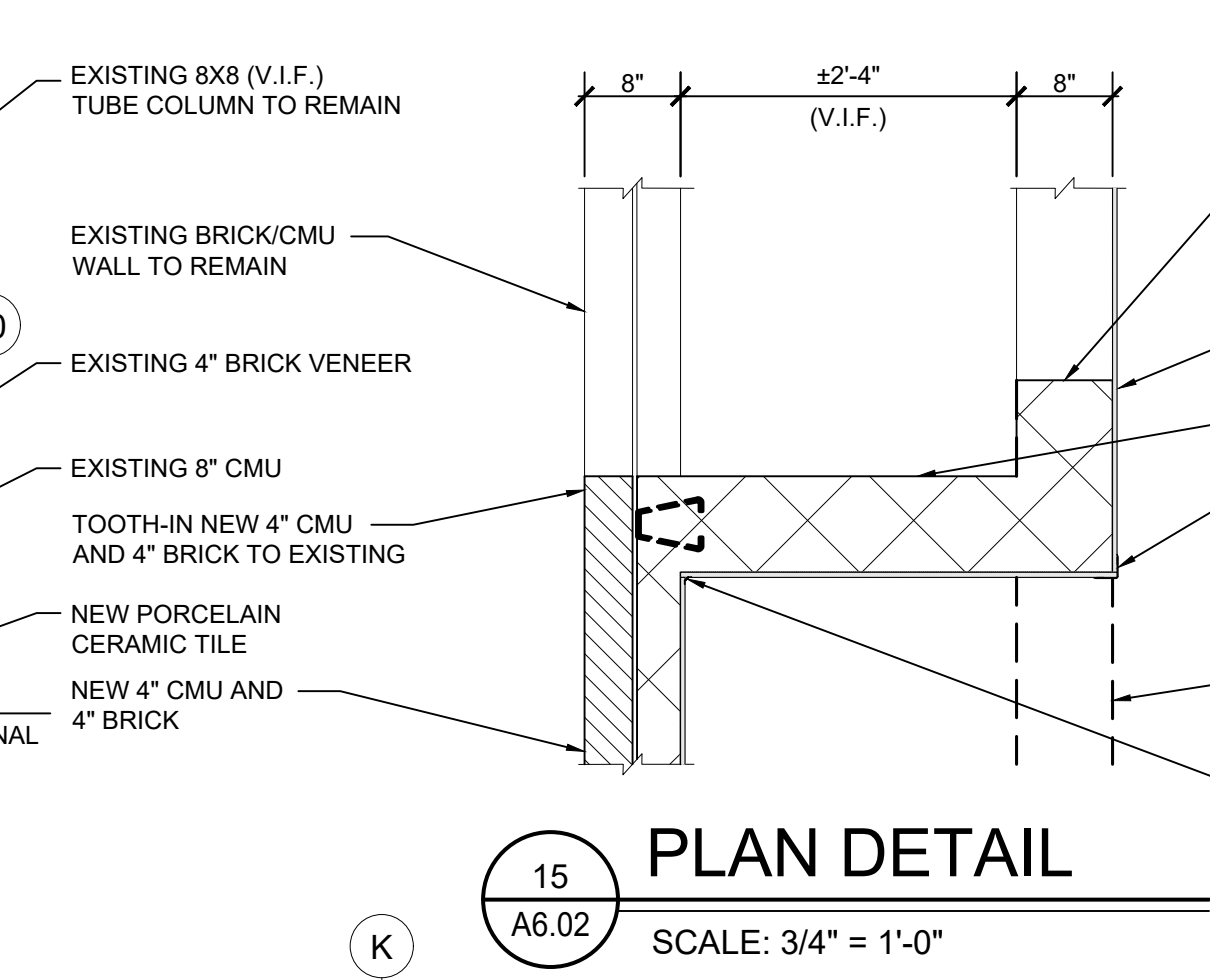
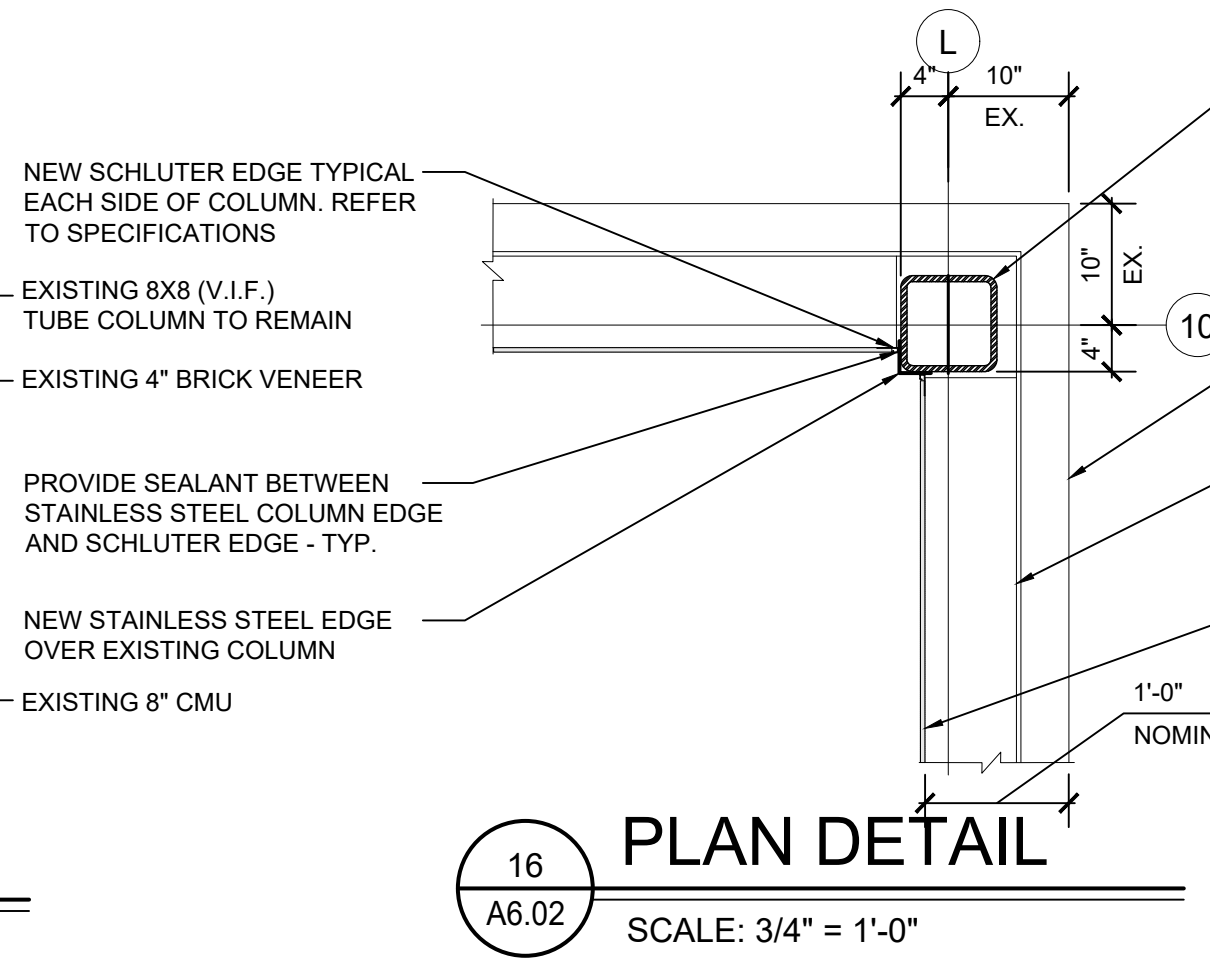
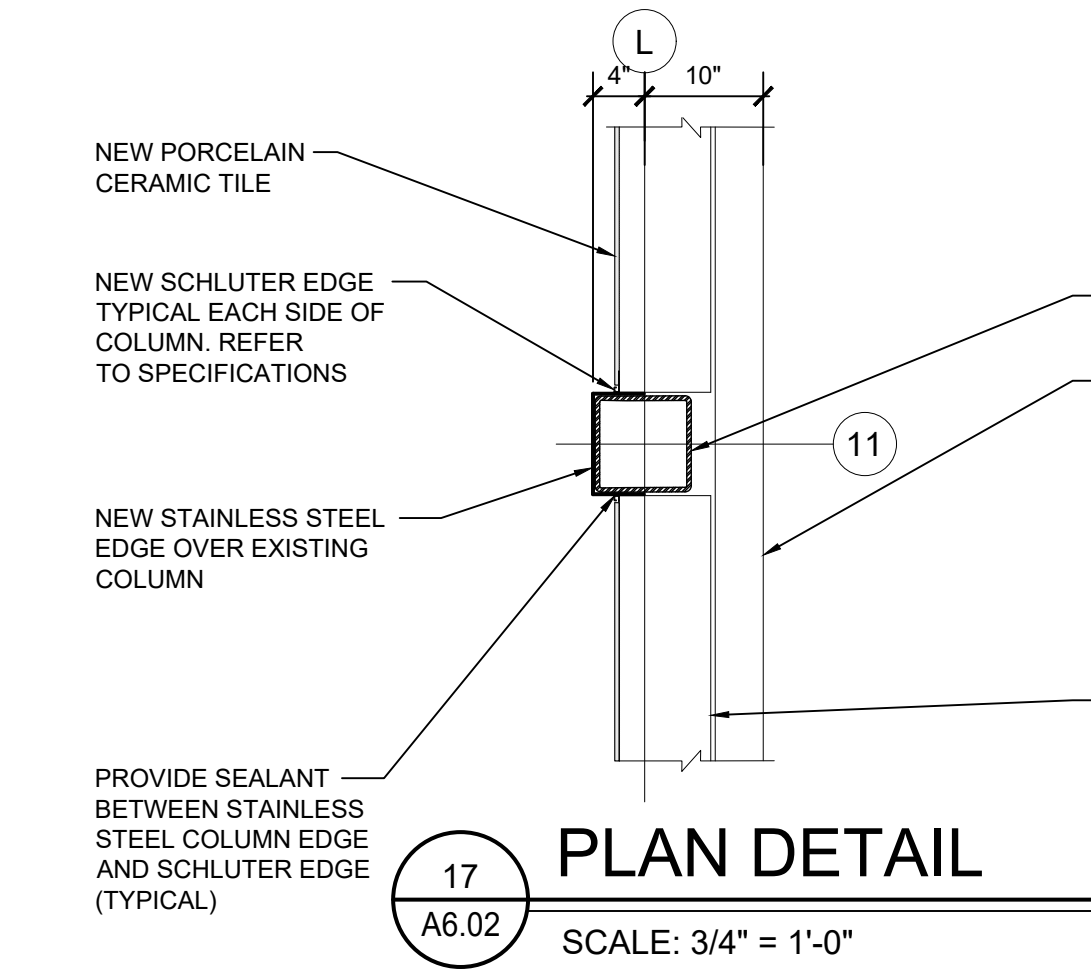

NOTE: AT SERVING COUNTER BETWEEN SERVERY AT CAFETERIA 101, SAWCUT BRICK AT EDGE OF SERVING WINDOW, SALVAGE FOR REINSTALLATION. REFER TO 1/A6.03 FOR EXTENTS

ROOM FINISH SCHEDULE

NO.	ROOM NAME	FLOOR	BASE	WALLS	CEILING		REMARKS
					MATERIAL	HGT.	
100	SERVERY	PCT	PCT	PCT	ACT	9'-0"	1,2,3

GENERAL NOTES:

- ALL 4" BRICK TO BE SALVAGED AND REUSED WHERE APPLICABLE



WAKELY ASSOCIATES, INC.
ARCHITECTS

30500 VAN DYKE AVENUE
SUITE 209
WARREN, MICHIGAN 48093
PH: 586.573.4100
FX: 586.573.0822
www.WakelyAIA.com

ROOM FINISH REMARKS:

- NEW FOOD SERVICE GRADE ACOUSTIC TILE IN NEW GRID
- PAINT EXISTING DOOR FRAME - BOTH SIDES WITH NEW EPOXY PAINT
- REFER TO ELEVATIONS AND SPECS FOR PORCELAIN CERAMIC WALL TILE SIDES

ABBREVIATIONS

- PCT PORCELAIN CERAMIC TILE
 ETR EXISTING TO REMAIN
 ACT ACOUSTIC CEILING TILE (REFER TO SPECS)
 PT PAINT

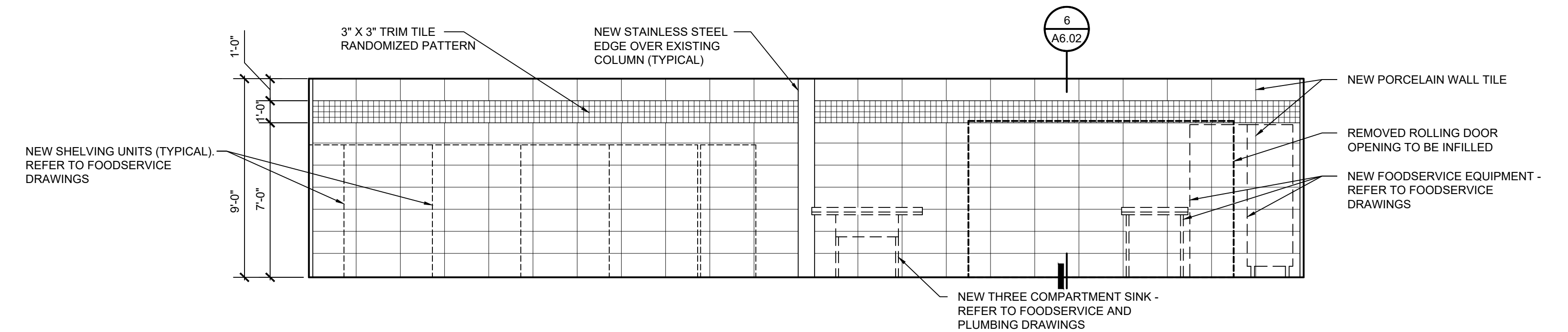

2 INTERIOR ELEVATION
 A6.02 SCALE: 1/4"=1'-0"

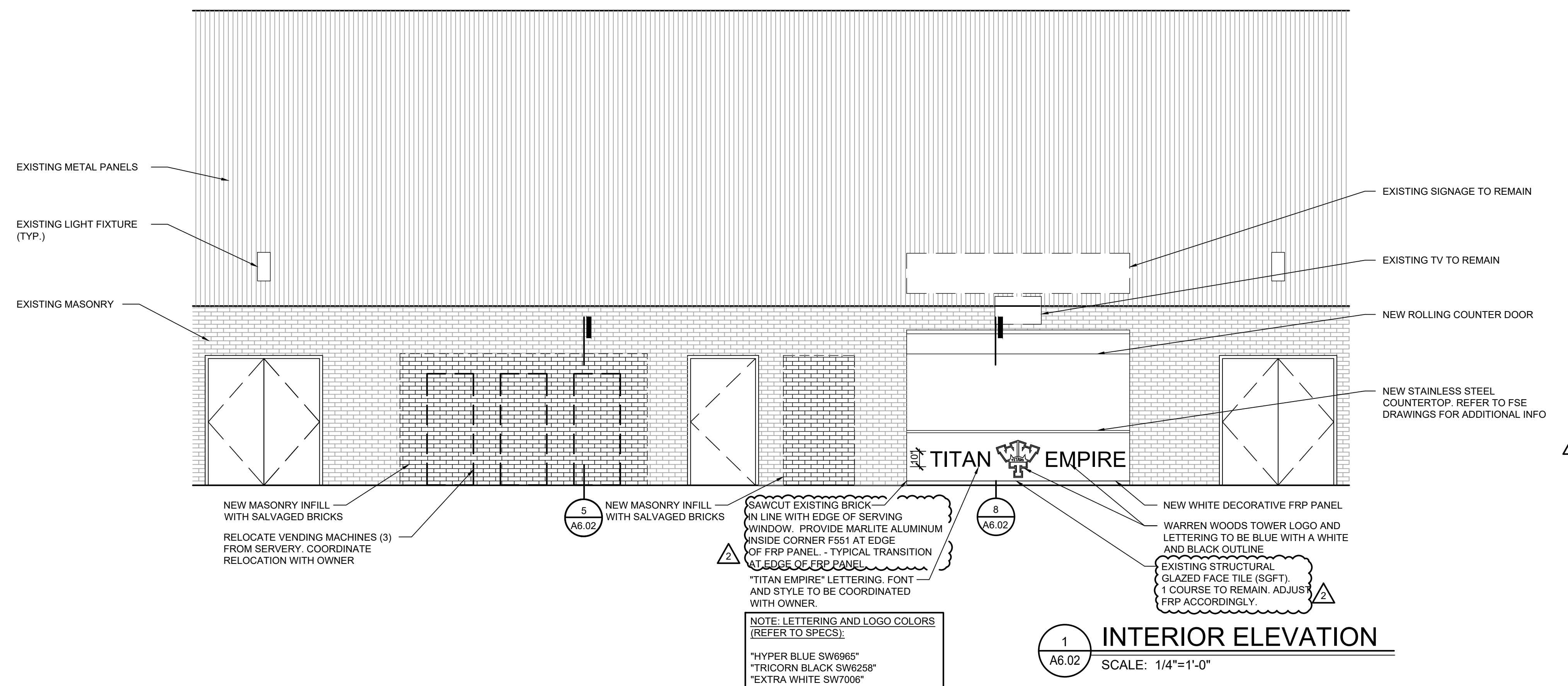

WARREN WOODS PUBLIC SCHOOL DISTRICT
TOWER HS - TITAN EXPRESS SERVERY
 HAWTHORN FOOD PROGRAM FREEZER REPLACEMENT

TOWER HIGH SCHOOL
 FOOD SERVICE
 FINISH SCHEDULE AND
 INTERIOR ELEVATIONS

- PRELIMINARY
 DESIGN DEVELOPMENT
 CONSTRUCTION
 FINAL RECORD

DRAWN BY: TDM
 CHECKED BY: _RAS

REVISIONS
 OWNER REVIEW 02/28/2025
 BID SET 03/11/2025
 ADDENDUM 02 03/24/2025

DATE: FEBRUARY 28, 2025

SHEET NO.
6.03

JOB NO.
 242030